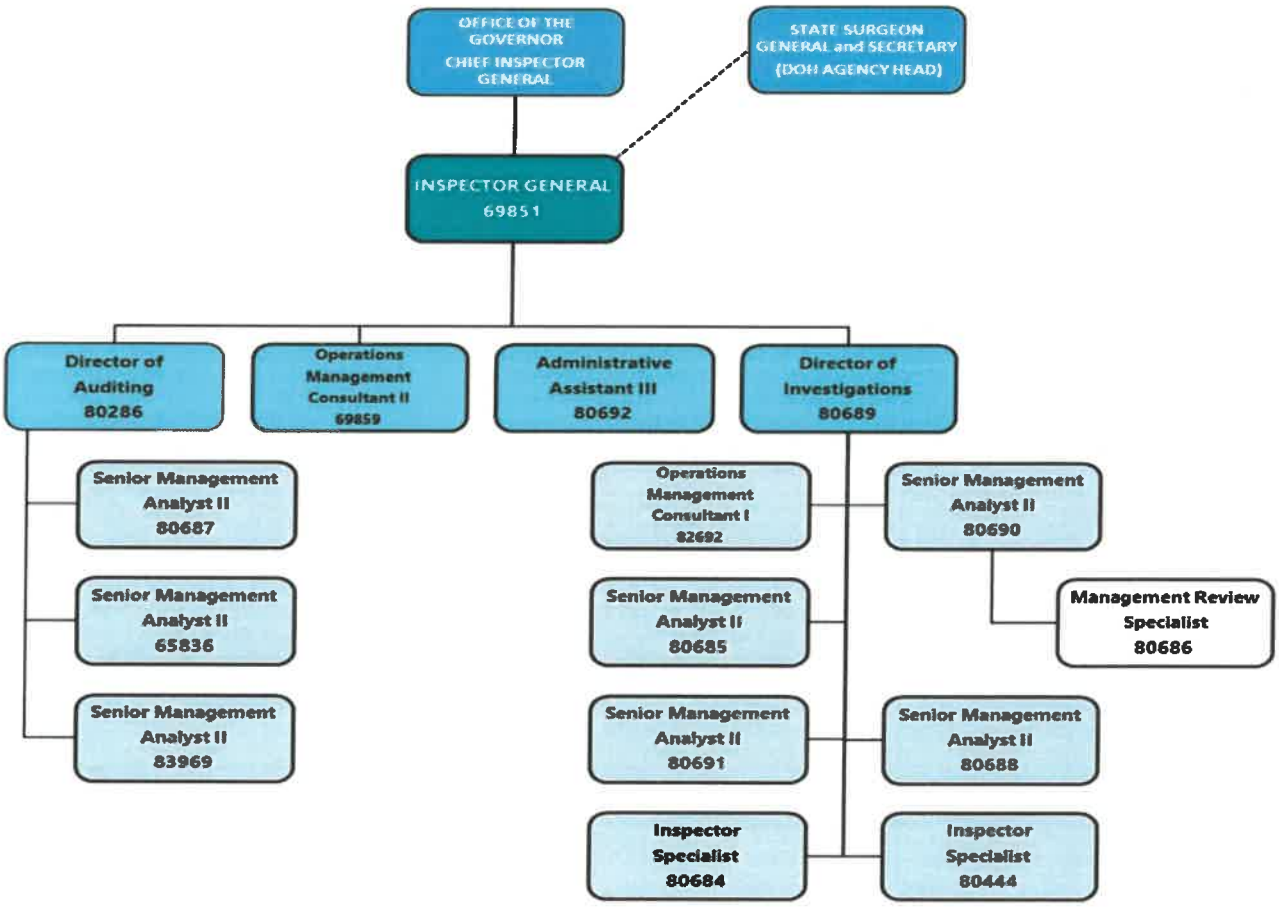Department of Health
Office of Inspector General
Organizational Chart
(as of June 30, 2019)