

Florida Water Management Inventory

Broward County Wastewater 2018

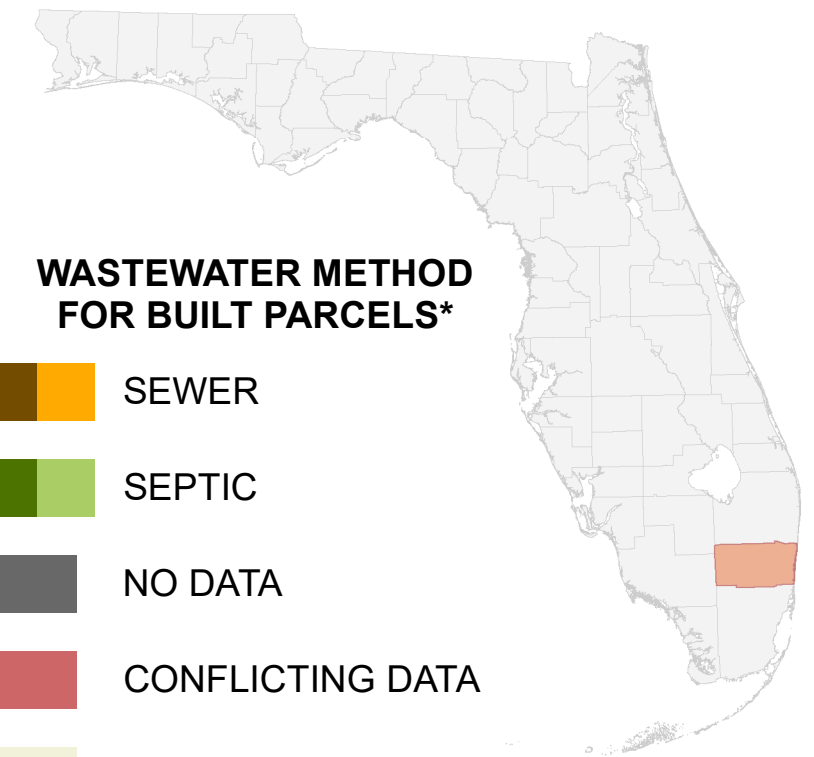

WASTEWATER METHOD FOR BUILT PARCELS*

- SEWER
- SEPTIC
- NO DATA
- CONFLICTING DATA
- NOT BUILT

- Interstate
 - US Highway
 - State Road
- * Includes parcels with unknown Built status. Percentages do not include parcels where wastewater is not applicable.

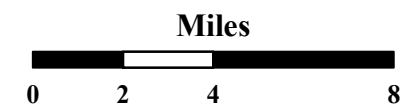

1:270,000
Albers Equal Area NAD83 HARN

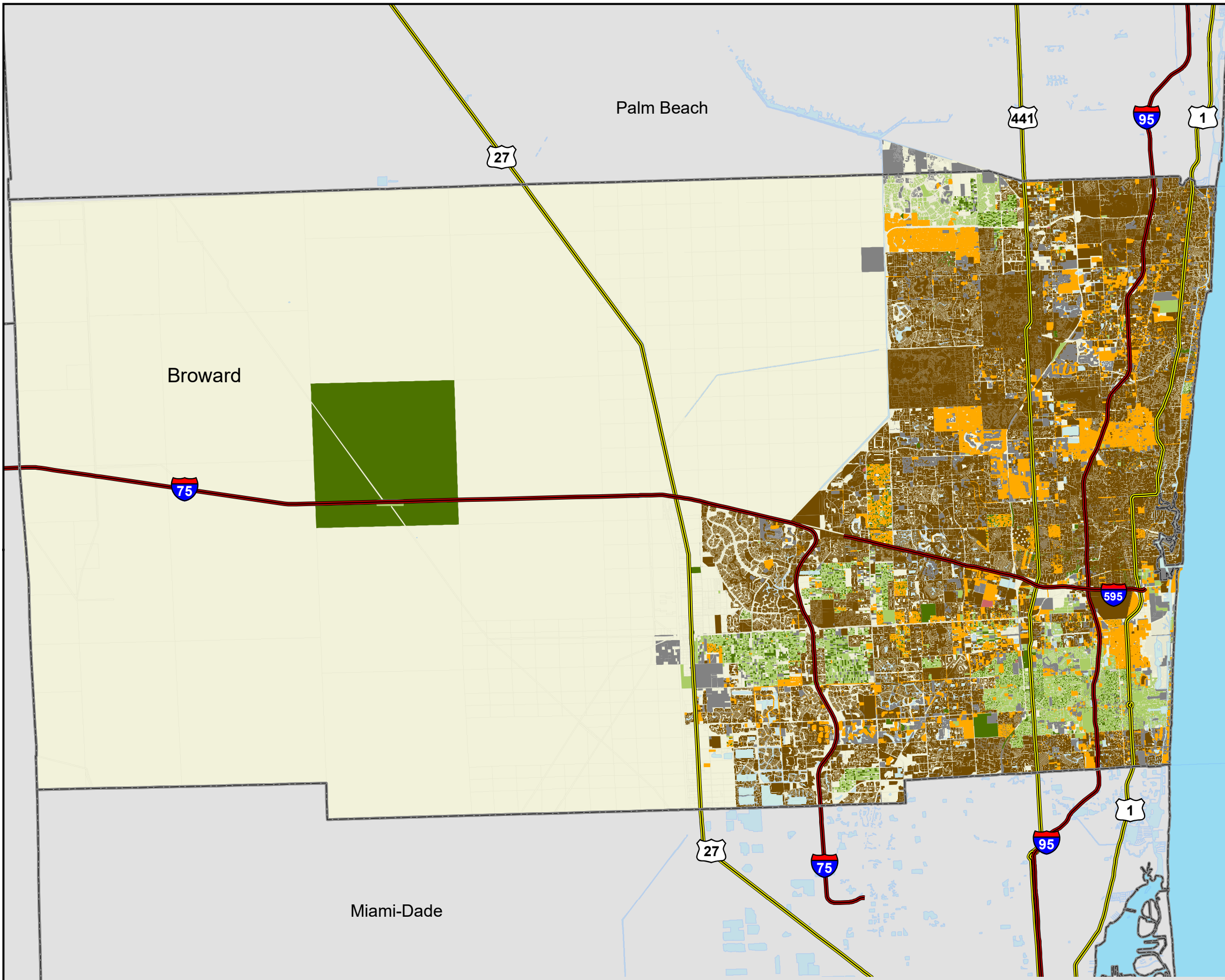

<p>SEWER PARCELS</p> <ul style="list-style-type: none"> 446,331 Known (61.8%) 71,042 Likely (9.8%) 	<p>SEPTIC PARCELS</p> <ul style="list-style-type: none"> 9,665 Known (1.3%) 41,794 Likely (5.8%) 	<p>UNKNOWN PARCELS</p> <ul style="list-style-type: none"> 503 Conflicting Data (0.1%) 153,383 No Data (21.2%)
---	---	--

This map is based on sources of varied accuracy and scale provided by multiple organizations. FDOH assumes no liability for the use of this map and associated data.

