

# Florida Water Management Inventory

## Citrus County Drinking Water 2023

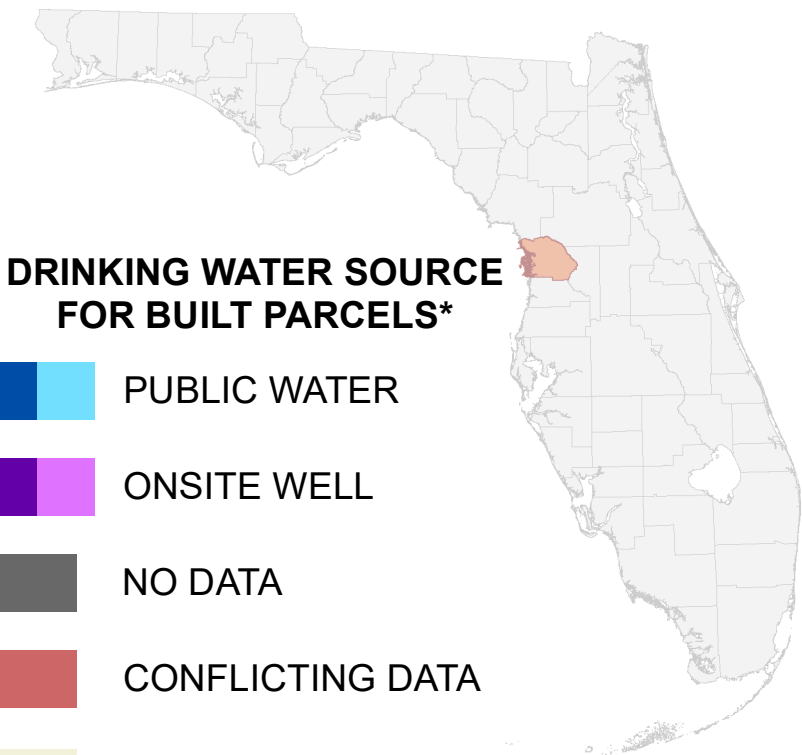
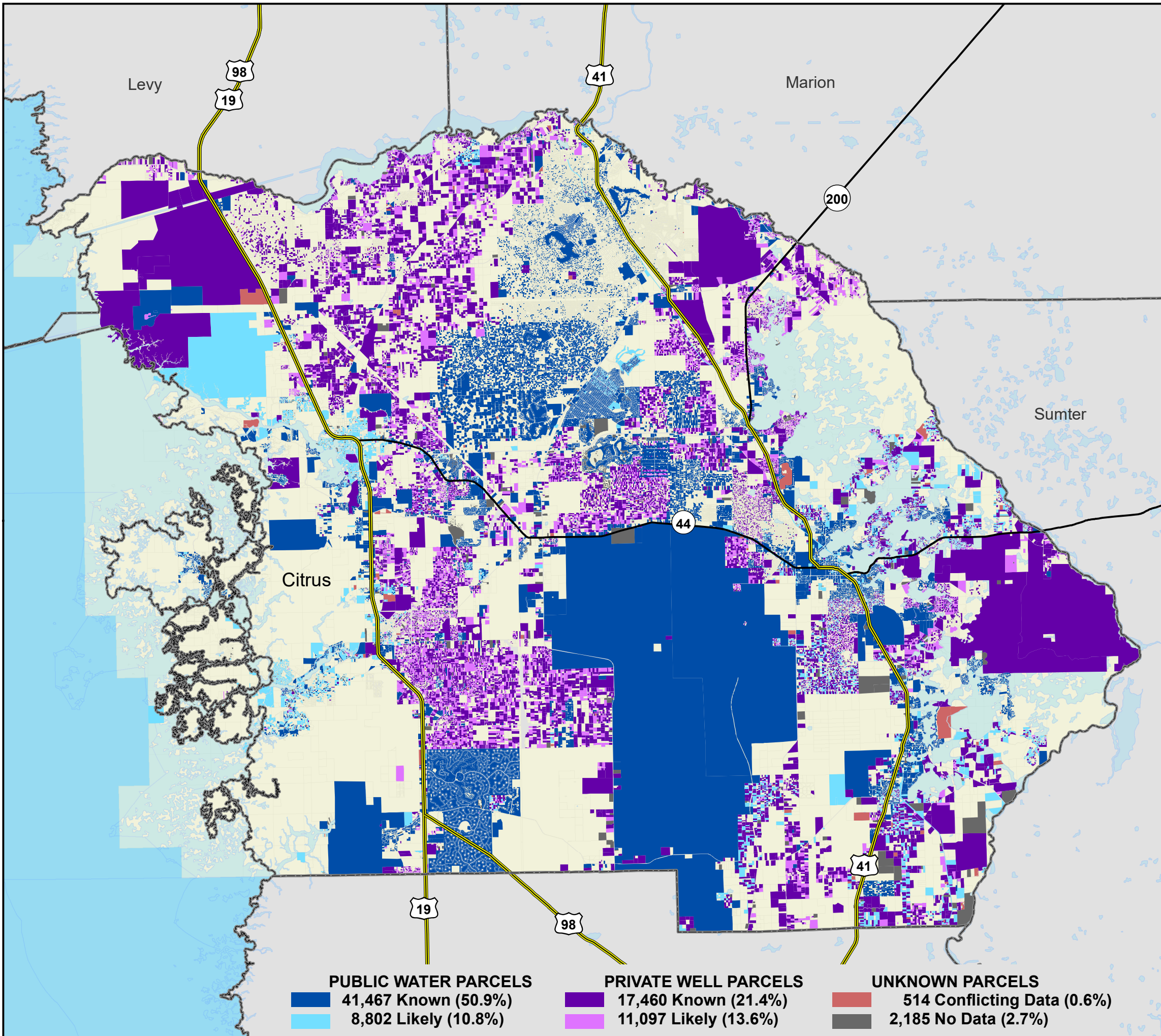

### DRINKING WATER SOURCE FOR BUILT PARCELS\*

- PUBLIC WATER
- ONSITE WELL
- NO DATA
- CONFLICTING DATA
- NOT BUILT

US Highway \* Includes parcels with unknown Built status. Percentages do not include parcels where drinking water is not applicable.

State Road

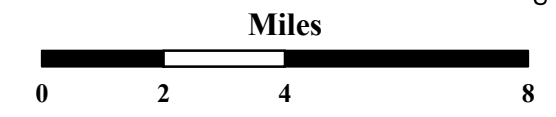

1:200,000  
Albers Equal Area NAD83 HARN

<p><b>PUBLIC WATER PARCELS</b></p> <ul style="list-style-type: none"> <li><span style="display: inline-block; width: 15px; height: 15px; background-color: #0070C0; border: 1px solid black; margin-right: 5px;"></span> 41,467 Known (50.9%)</li> <li><span style="display: inline-block; width: 15px; height: 15px; background-color: #00AEEF; border: 1px solid black; margin-right: 5px;"></span> 8,802 Likely (10.8%)</li> </ul>	<p><b>PRIVATE WELL PARCELS</b></p> <ul style="list-style-type: none"> <li><span style="display: inline-block; width: 15px; height: 15px; background-color: #800080; border: 1px solid black; margin-right: 5px;"></span> 17,460 Known (21.4%)</li> <li><span style="display: inline-block; width: 15px; height: 15px; background-color: #E699FF; border: 1px solid black; margin-right: 5px;"></span> 11,097 Likely (13.6%)</li> </ul>	<p><b>UNKNOWN PARCELS</b></p> <ul style="list-style-type: none"> <li><span style="display: inline-block; width: 15px; height: 15px; background-color: #C0392B; border: 1px solid black; margin-right: 5px;"></span> 514 Conflicting Data (0.6%)</li> <li><span style="display: inline-block; width: 15px; height: 15px; background-color: #808080; border: 1px solid black; margin-right: 5px;"></span> 2,185 No Data (2.7%)</li> </ul>
---	--	---

This map is based on sources of varied accuracy and scale provided by multiple organizations. FDOH assumes no liability for the use of this map and associated data.



20Mar2023