

Florida Water Management Inventory

Columbia County Wastewater 2022

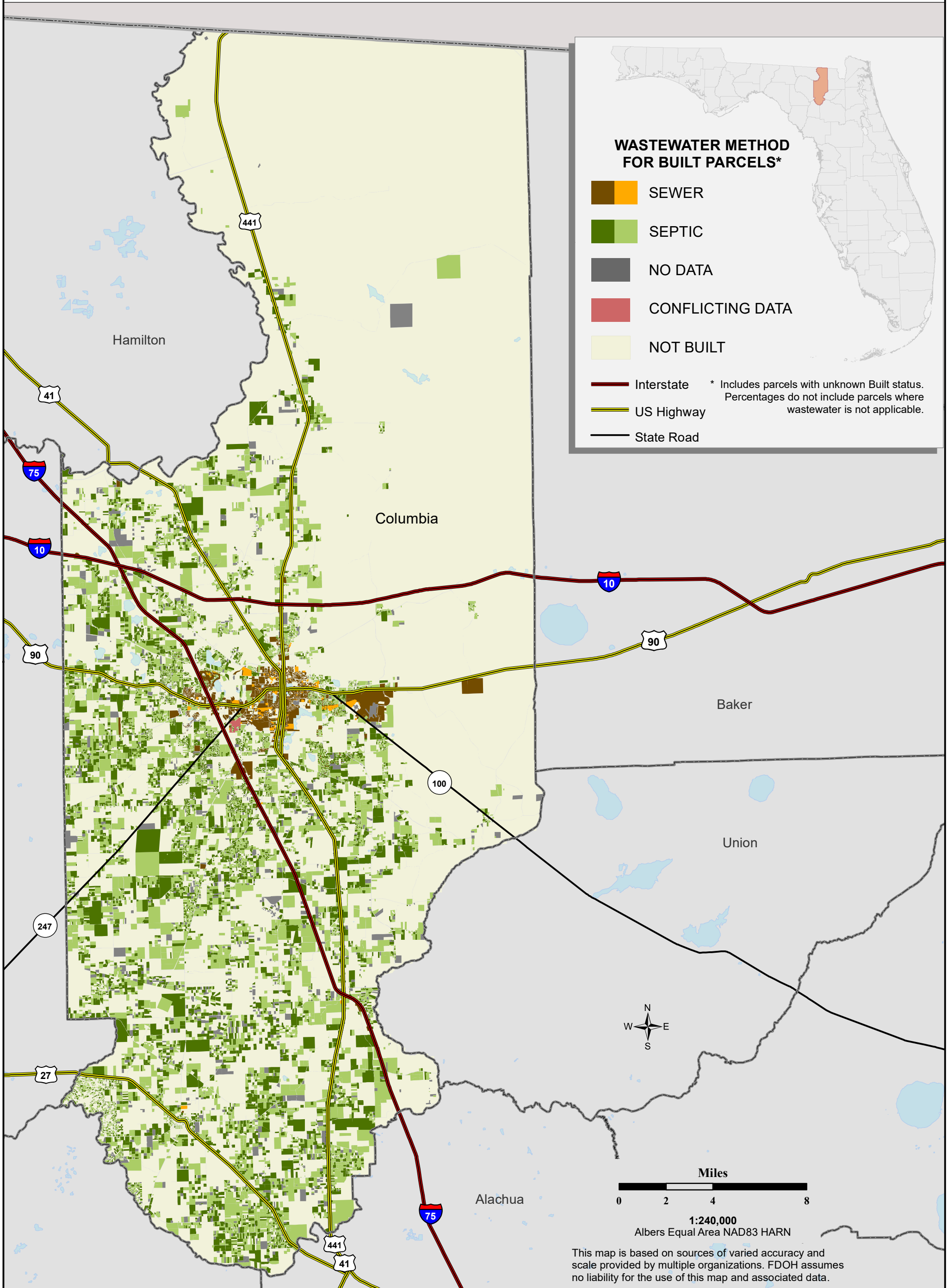

WASTEWATER METHOD FOR BUILT PARCELS*

- SEWER
 - SEPTIC
 - NO DATA
 - CONFLICTING DATA
 - NOT BUILT
- Interstate
 US Highway
 State Road
- * Includes parcels with unknown Built status. Percentages do not include parcels where wastewater is not applicable.



1:240,000
Albers Equal Area NAD83 HARN

This map is based on sources of varied accuracy and scale provided by multiple organizations. FDOH assumes no liability for the use of this map and associated data.

SEWER PARCELS

- 4,711 Known (18.8%)
- 379 Likely (1.5%)

SEPTIC PARCELS

- 7,337 Known (29.3%)
- 11,080 Likely (44.3%)

UNKNOWN PARCELS

- 2 Conflicting Data (0.0%)
- 1,495 No Data (6.0%)

