

# Florida Water Management Inventory

## Desoto County Wastewater 2023

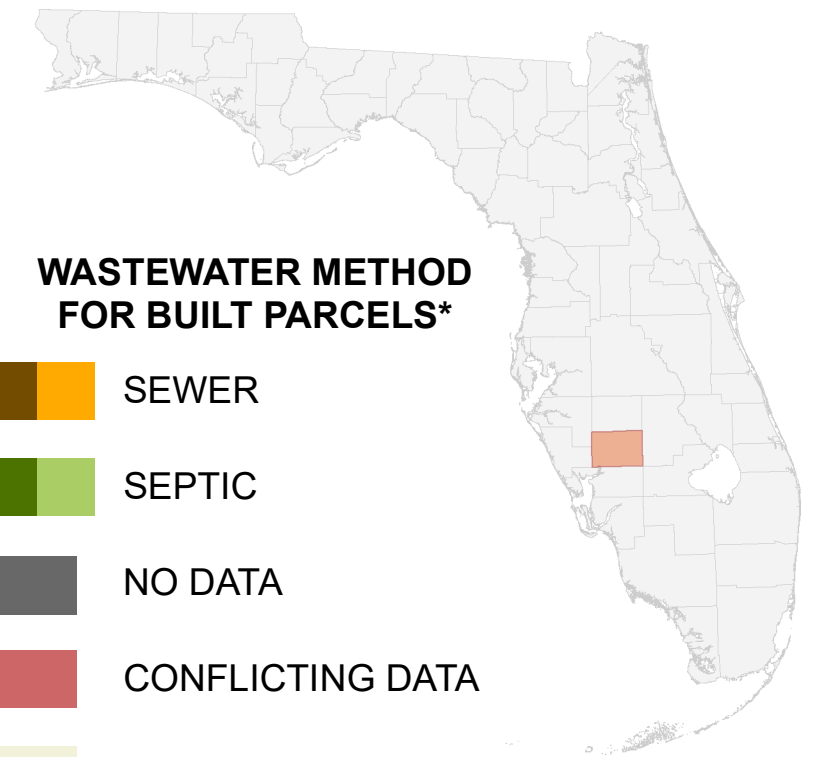

### WASTEWATER METHOD FOR BUILT PARCELS\*

- SEWER
- SEPTIC
- NO DATA
- CONFLICTING DATA
- NOT BUILT

Interstate    \* Includes parcels with unknown Built status. Percentages do not include parcels where wastewater is not applicable.  
 US Highway  
 State Road



1:170,000  
Albers Equal Area NAD83 HARN

This map is based on sources of varied accuracy and scale provided by multiple organizations. FDOH assumes no liability for the use of this map and associated data.



05July2023

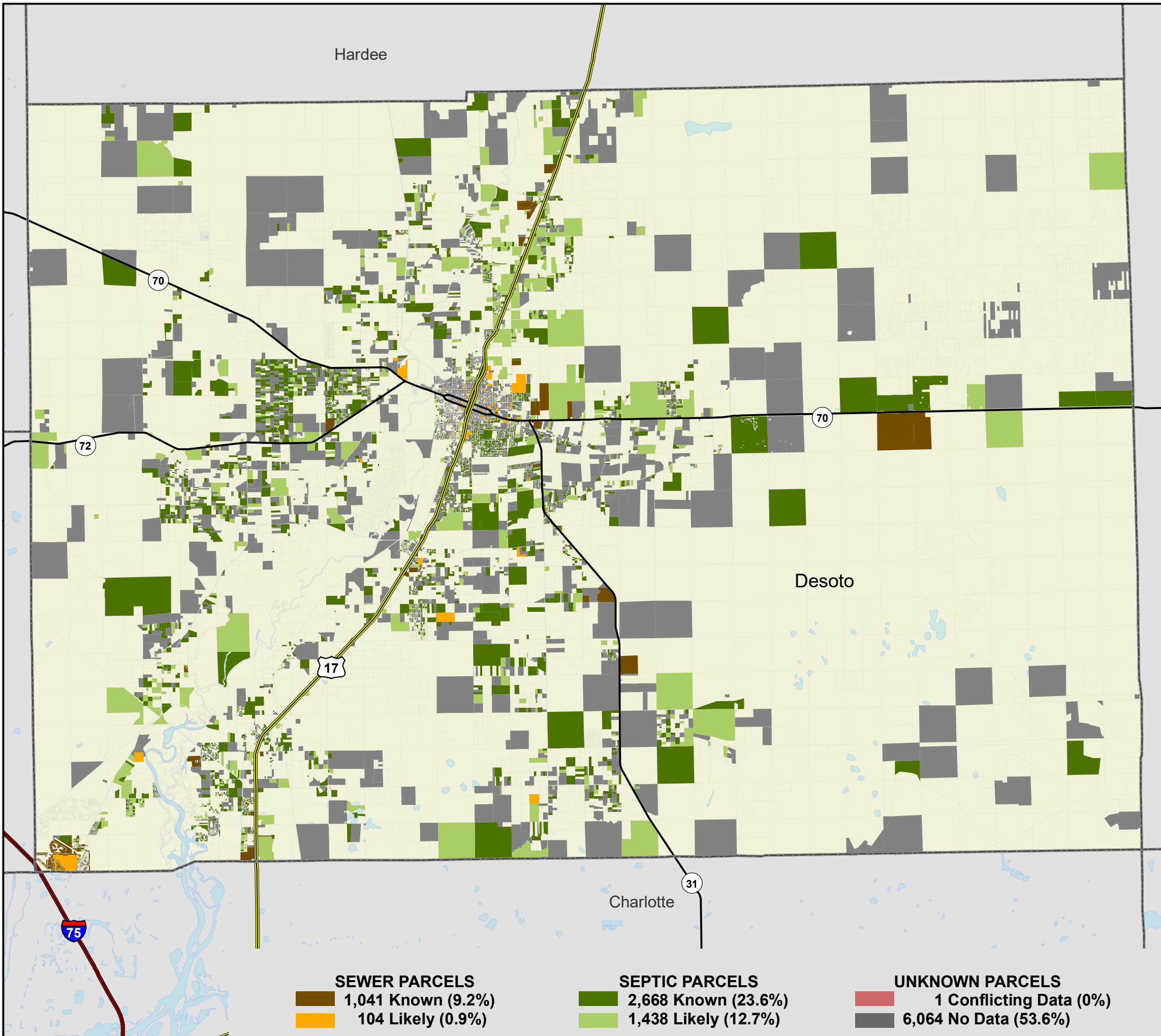

<p><b>SEWER PARCELS</b></p> <ul style="list-style-type: none"> <li><span style="display: inline-block; width: 15px; height: 15px; background-color: #8B4513; border: 1px solid black; margin-right: 5px;"></span> 1,041 Known (9.2%)</li> <li><span style="display: inline-block; width: 15px; height: 15px; background-color: #FFA500; border: 1px solid black; margin-right: 5px;"></span> 104 Likely (0.9%)</li> </ul>	<p><b>SEPTIC PARCELS</b></p> <ul style="list-style-type: none"> <li><span style="display: inline-block; width: 15px; height: 15px; background-color: #228B22; border: 1px solid black; margin-right: 5px;"></span> 2,668 Known (23.6%)</li> <li><span style="display: inline-block; width: 15px; height: 15px; background-color: #90EE90; border: 1px solid black; margin-right: 5px;"></span> 1,438 Likely (12.7%)</li> </ul>	<p><b>UNKNOWN PARCELS</b></p> <ul style="list-style-type: none"> <li><span style="display: inline-block; width: 15px; height: 15px; background-color: #DC143C; border: 1px solid black; margin-right: 5px;"></span> 1 Conflicting Data (0%)</li> <li><span style="display: inline-block; width: 15px; height: 15px; background-color: #696969; border: 1px solid black; margin-right: 5px;"></span> 6,064 No Data (53.6%)</li> </ul>
---	--	--