

# Florida Water Management Inventory

## Duval County Wastewater 2022

**SEWER PARCELS**  
 212,156 Known (63.3%)  
 27,585 Likely (8.2%)

**SEPTIC PARCELS**  
 14,356 Known (4.3%)  
 61,945 Likely (18.5%)

**UNKNOWN PARCELS**  
 272 Conflicting Data (0.1%)  
 18,769 No Data (5.6%)

### WASTEWATER METHOD FOR BUILT PARCELS\*

-  SEWER
-  SEPTIC
-  NO DATA
-  CONFLICTING DATA
-  NOT BUILT

 Interstate \* Includes parcels with unknown Built status. Percentages do not include parcels where wastewater is not applicable.

 US Highway



1:220,000  
 Albers Equal Area NAD83 HARN



This map is based on sources of varied accuracy and scale provided by multiple organizations. FDOH assumes no liability for the use of this map and associated data.

15Jul2022

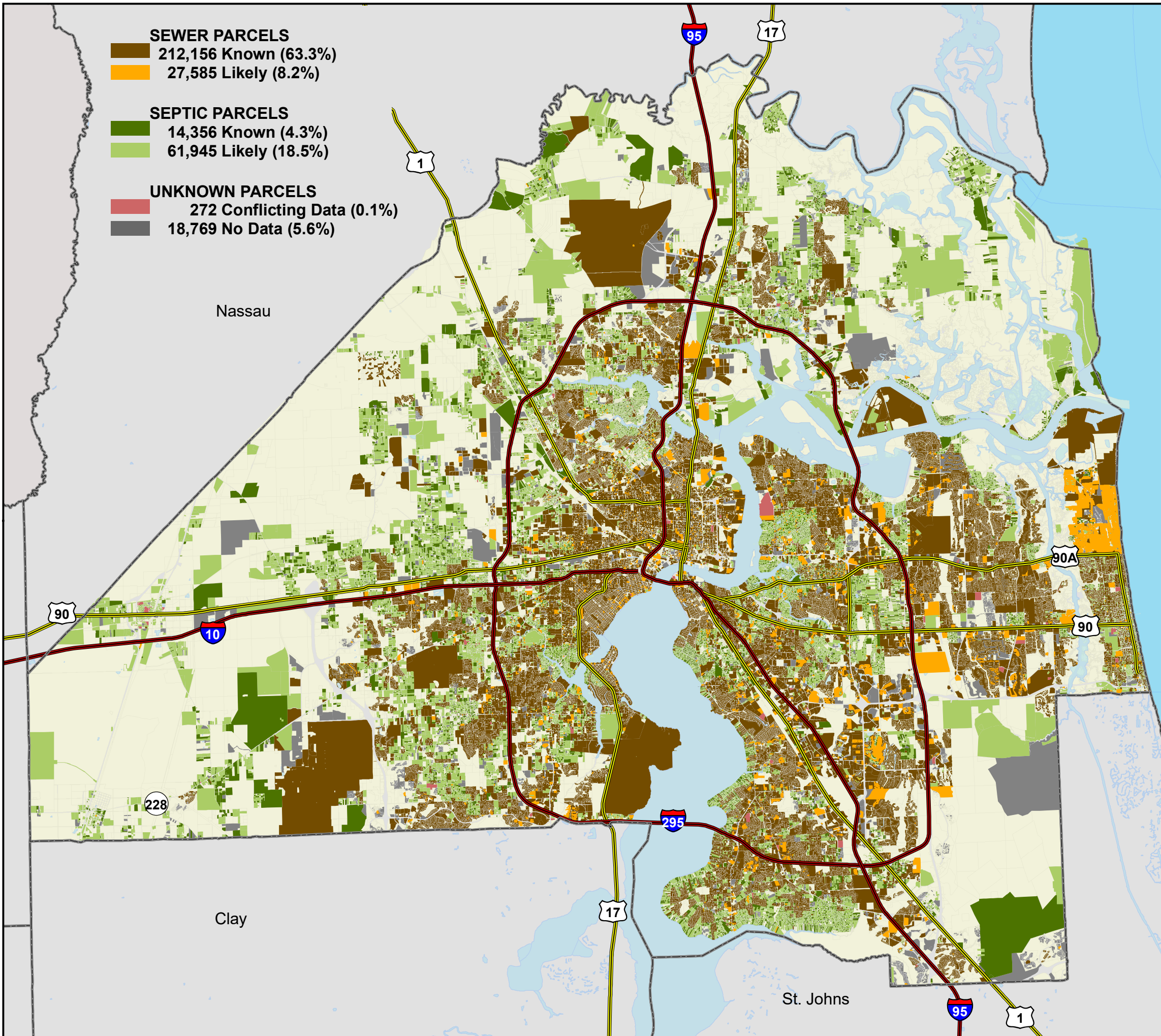

Nassau

Clay

St. Johns