

Florida Water Management Inventory

Gilchrist County Wastewater 2022

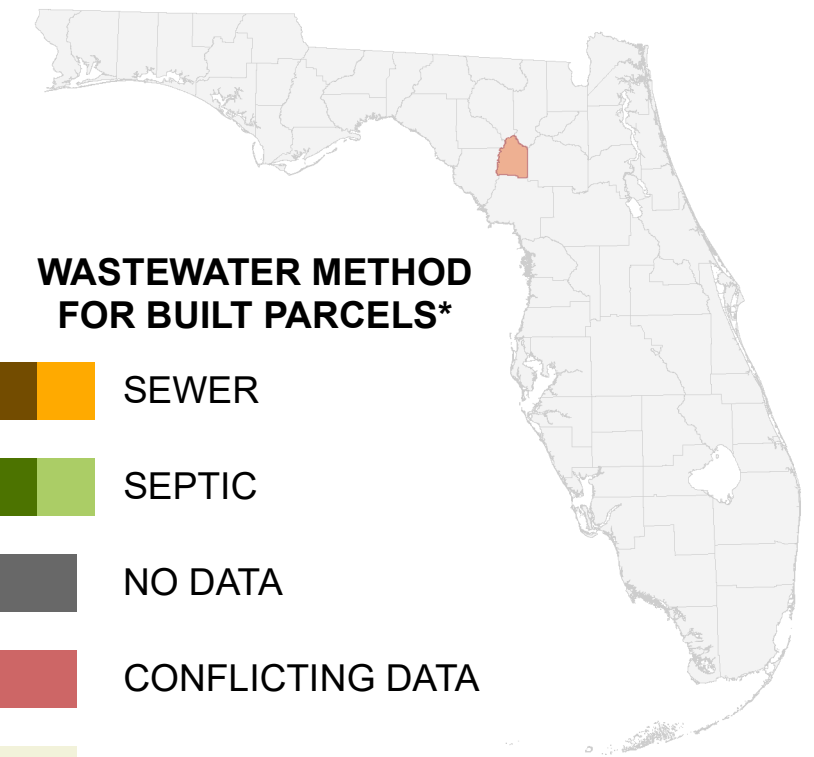

WASTEWATER METHOD FOR BUILT PARCELS*

- SEWER
- SEPTIC
- NO DATA
- CONFLICTING DATA
- NOT BUILT

US Highway * Includes parcels with unknown Built status. Percentages do not include parcels where wastewater is not applicable.

State Road

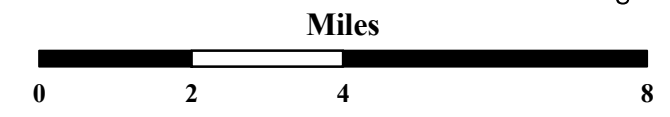

1:160,000
Albers Equal Area NAD83 HARN

This map is based on sources of varied accuracy and scale provided by multiple organizations. FDOH assumes no liability for the use of this map and associated data.



02Mar2022

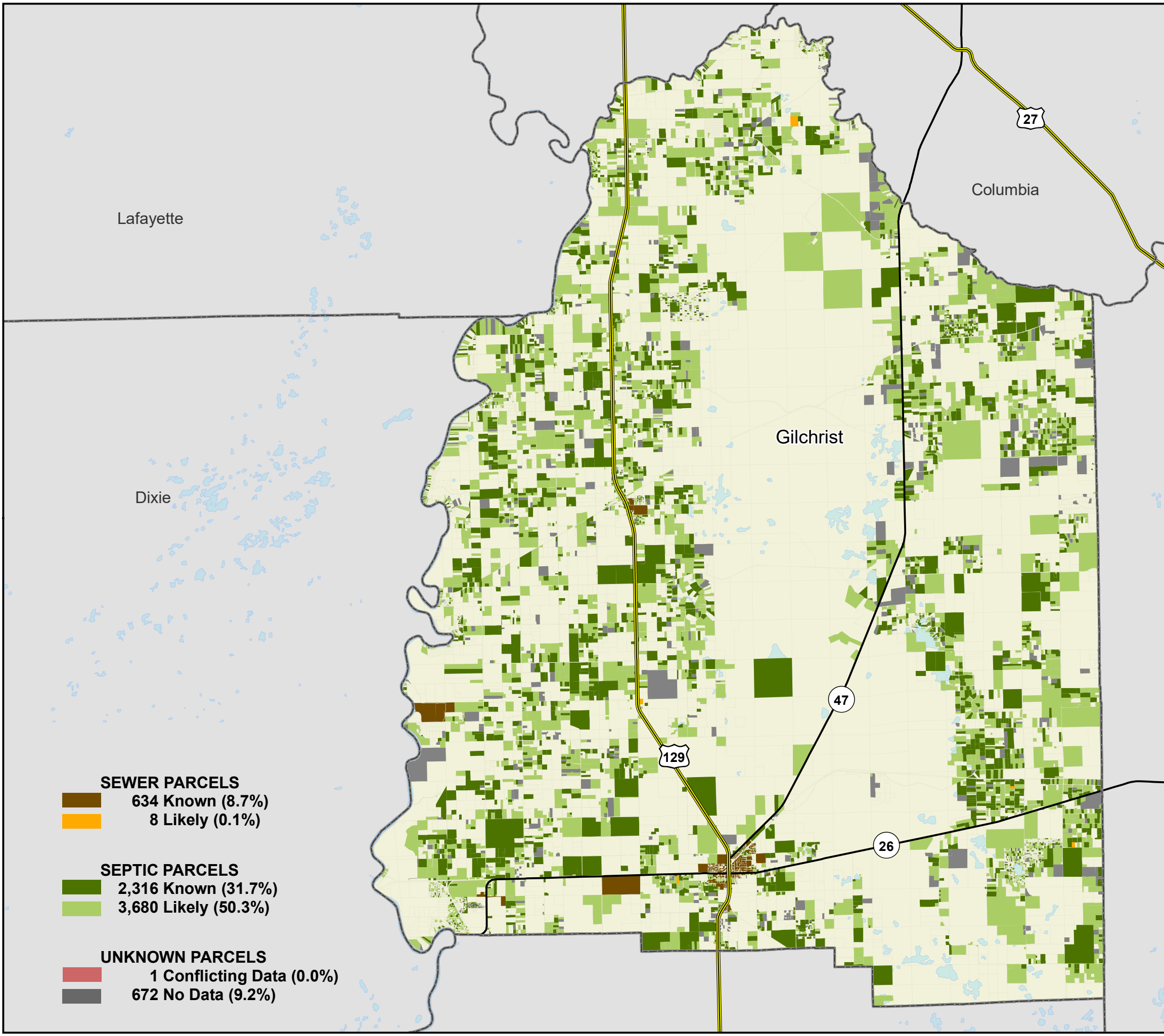

SEWER PARCELS	
	634 Known (8.7%)
	8 Likely (0.1%)
SEPTIC PARCELS	
	2,316 Known (31.7%)
	3,680 Likely (50.3%)
UNKNOWN PARCELS	
	1 Conflicting Data (0.0%)
	672 No Data (9.2%)