

Florida Water Management Inventory

Glades County Wastewater 2024

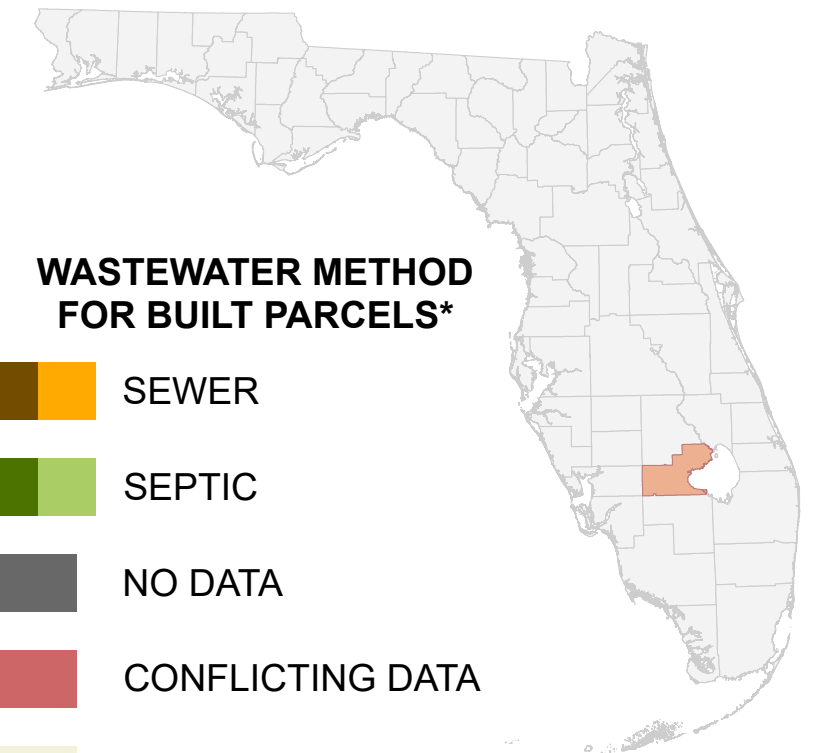

WASTEWATER METHOD FOR BUILT PARCELS*

- SEWER
- SEPTIC
- NO DATA
- CONFLICTING DATA
- NOT BUILT

Interstate
 US Highway
 State Road

* Includes parcels with unknown Built status. Percentages do not include parcels where wastewater is not applicable.

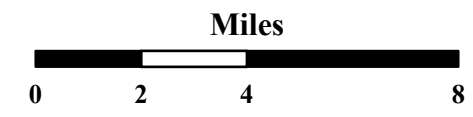

1:230,000
Albers Equal Area NAD83 HARN

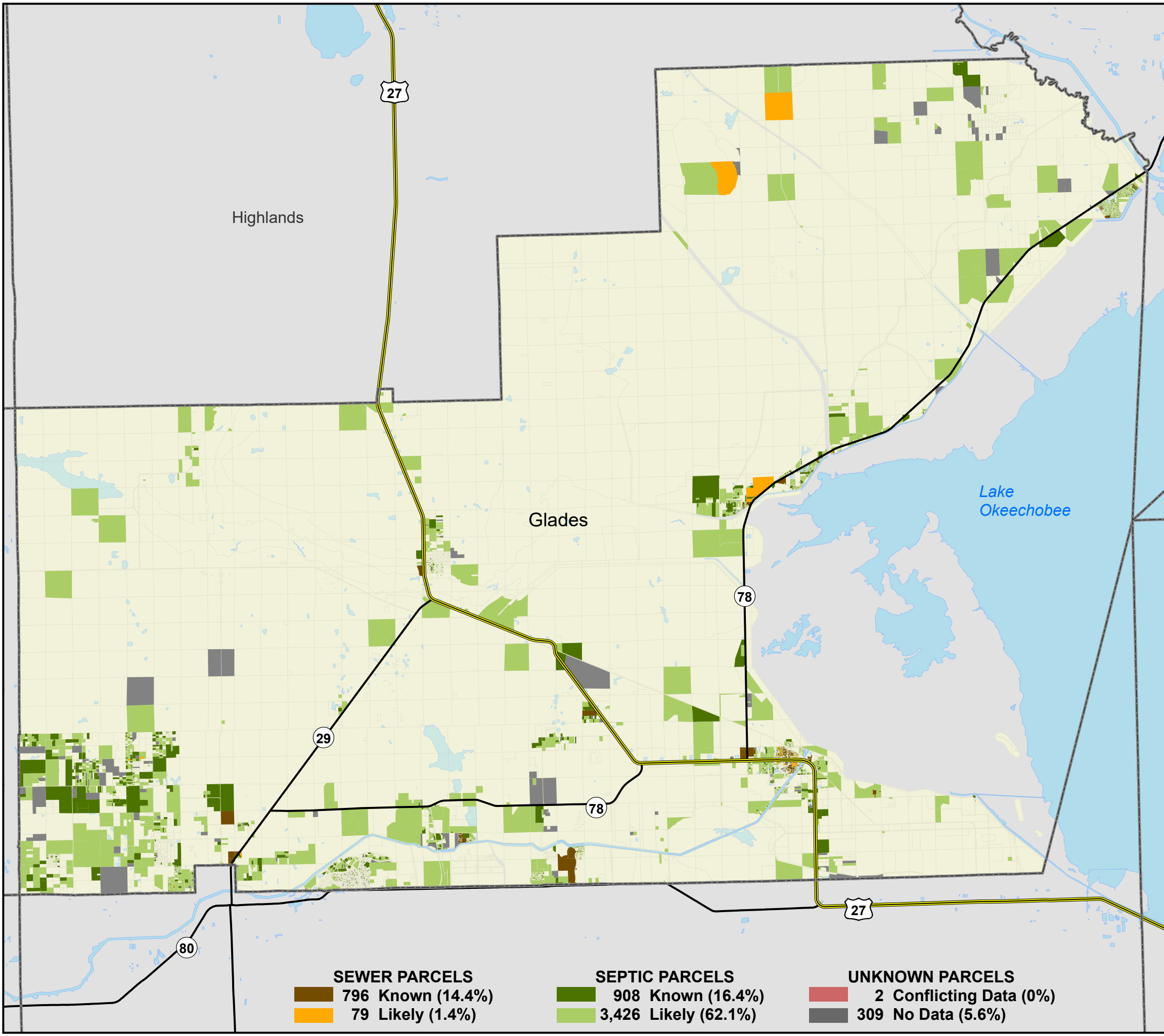

SEWER PARCELS	SEPTIC PARCELS	UNKNOWN PARCELS
 796 Known (14.4%)	 908 Known (16.4%)	 2 Conflicting Data (0%)
 79 Likely (1.4%)	 3,426 Likely (62.1%)	 309 No Data (5.6%)

This map is based on sources of varied accuracy and scale provided by multiple organizations. FDOH assumes no liability for the use of this map and associated data.