

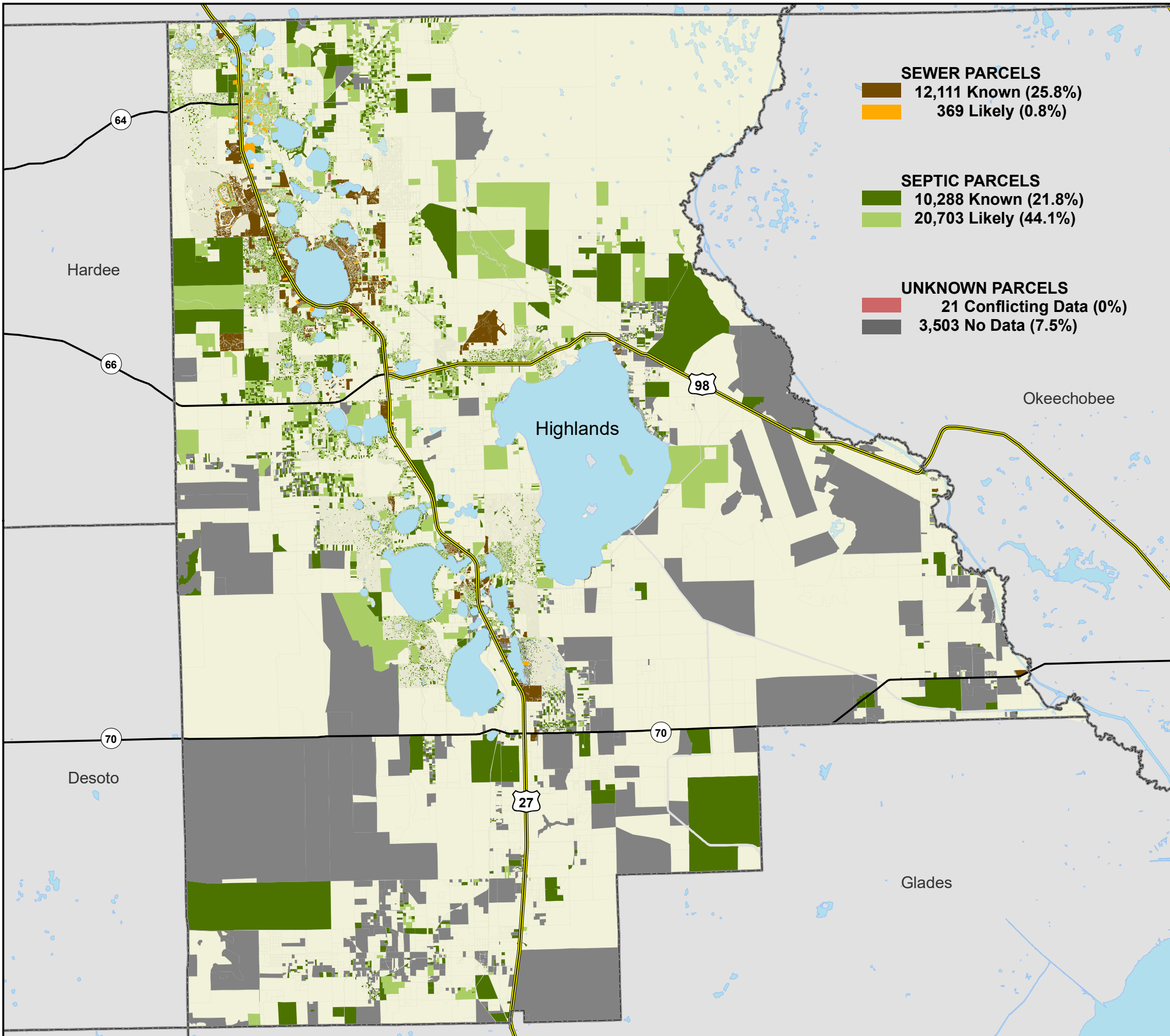





Florida Water Management Inventory

Highlands County Wastewater 2023



SEWER PARCELS	
	12,111 Known (25.8%)
	369 Likely (0.8%)
SEPTIC PARCELS	
	10,288 Known (21.8%)
	20,703 Likely (44.1%)
UNKNOWN PARCELS	
	21 Conflicting Data (0%)
	3,503 No Data (7.5%)

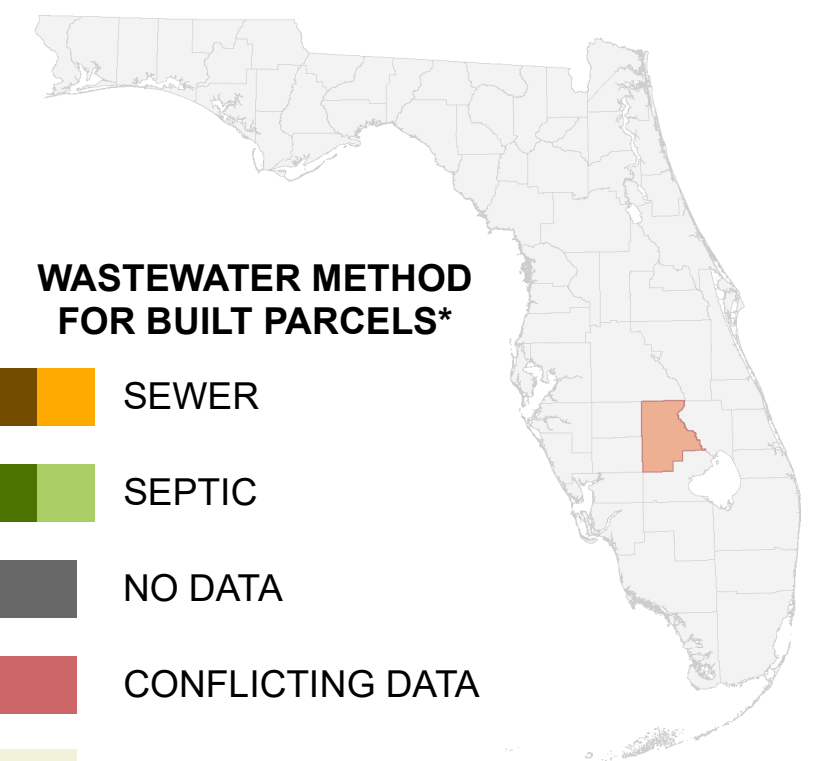

WASTEWATER METHOD FOR BUILT PARCELS*

		SEWER
		SEPTIC
		NO DATA
		CONFLICTING DATA
		NOT BUILT

* Includes parcels with unknown Built status. Percentages do not include parcels where wastewater is not applicable.

 Interstate
 US Highway
 State Road

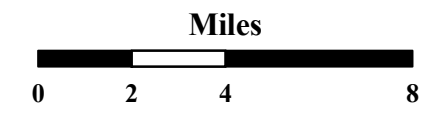

1:260,000
 Albers Equal Area NAD83 HARN

This map is based on sources of varied accuracy and scale provided by multiple organizations. FDOH assumes no liability for the use of this map and associated data.



06July2023