

Florida Water Management Inventory

Jackson County Wastewater 2021

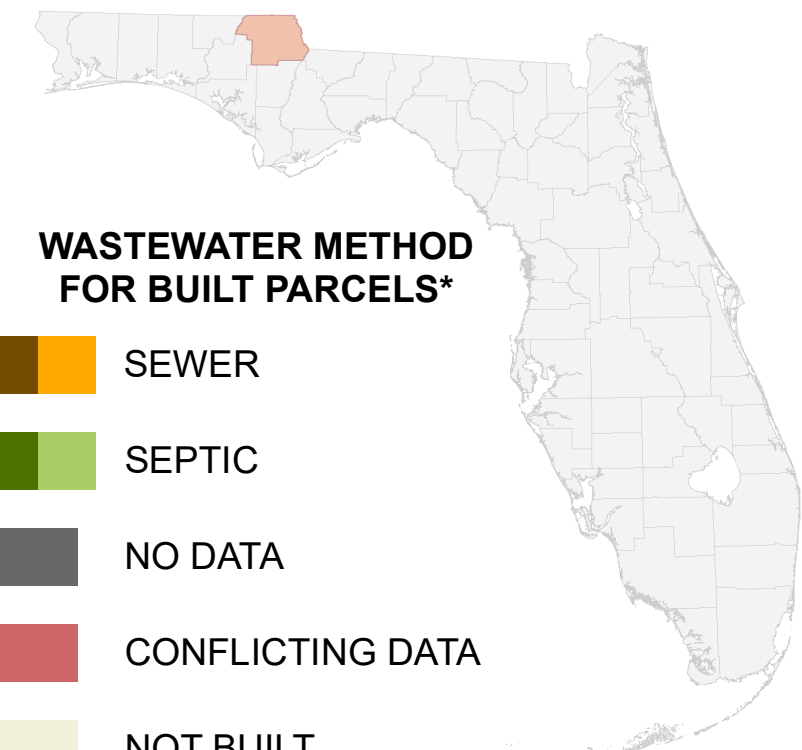

WASTEWATER METHOD FOR BUILT PARCELS*

- SEWER
- SEPTIC
- NO DATA
- CONFLICTING DATA
- NOT BUILT

* Includes parcels with unknown Built status. Percentages do not include parcels where wastewater is not applicable.

- Interstate
- US Highway
- State Road

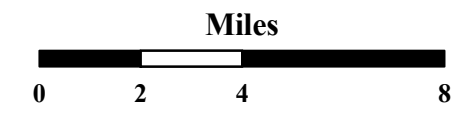

1:240,000
Albers Equal Area NAD83 HARN

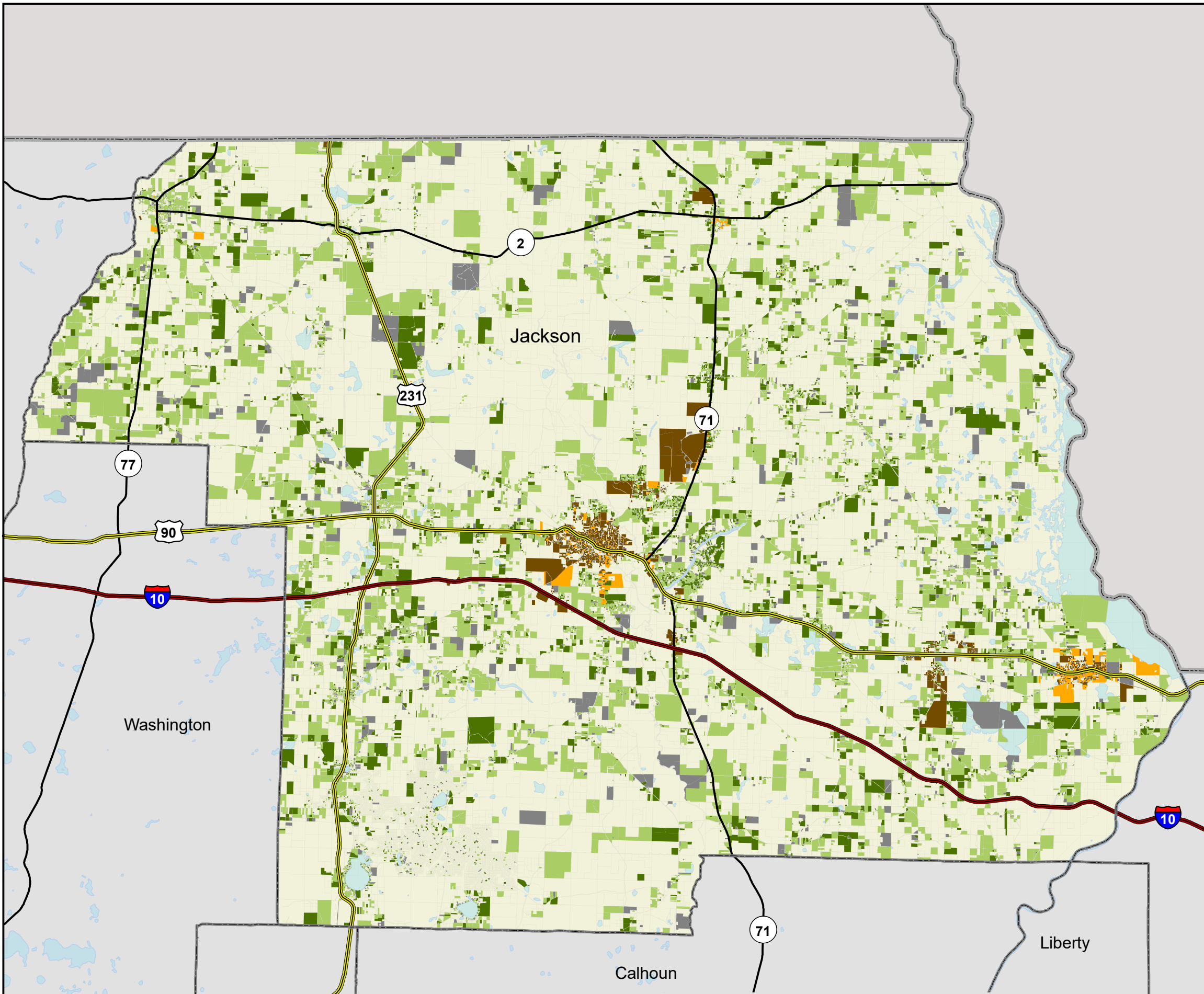

<p>SEWER PARCELS</p> <ul style="list-style-type: none"> 3,105 Known (17.5%) 541 Likely (3.0%) 	<p>SEPTIC PARCELS</p> <ul style="list-style-type: none"> 3,258 Known (18.3%) 8,729 Likely (49.1%) 	<p>UNKNOWN PARCELS</p> <ul style="list-style-type: none"> 2 Conflicting Data (0.0%) 2,134 No Data (38.0%)
--	--	--

This map is based on sources of varied accuracy and scale provided by multiple organizations. FDOH assumes no liability for the use of this map and associated data.