

# Florida Water Management Inventory

## Leon County Drinking Water 2021

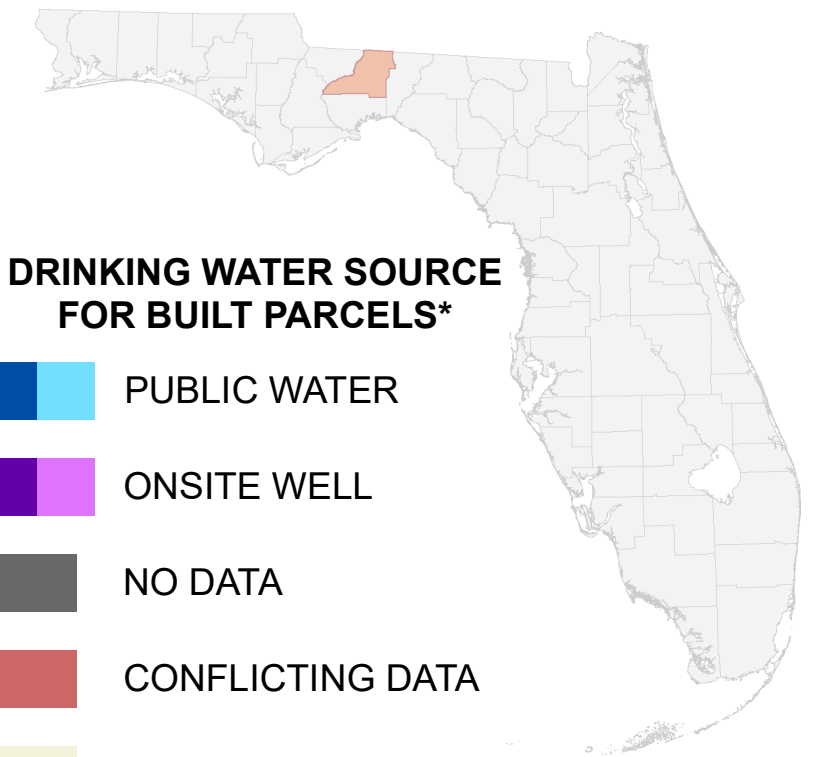

### DRINKING WATER SOURCE FOR BUILT PARCELS\*

- PUBLIC WATER
- ONSITE WELL
- NO DATA
- CONFLICTING DATA
- NOT BUILT

Interstate    \* Includes parcels with unknown Built status. Percentages do not include parcels where drinking water is not applicable.  
 US Highway  
 State Road

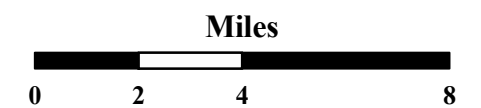

**1:235,000**  
 Albers Equal Area NAD83 HARN

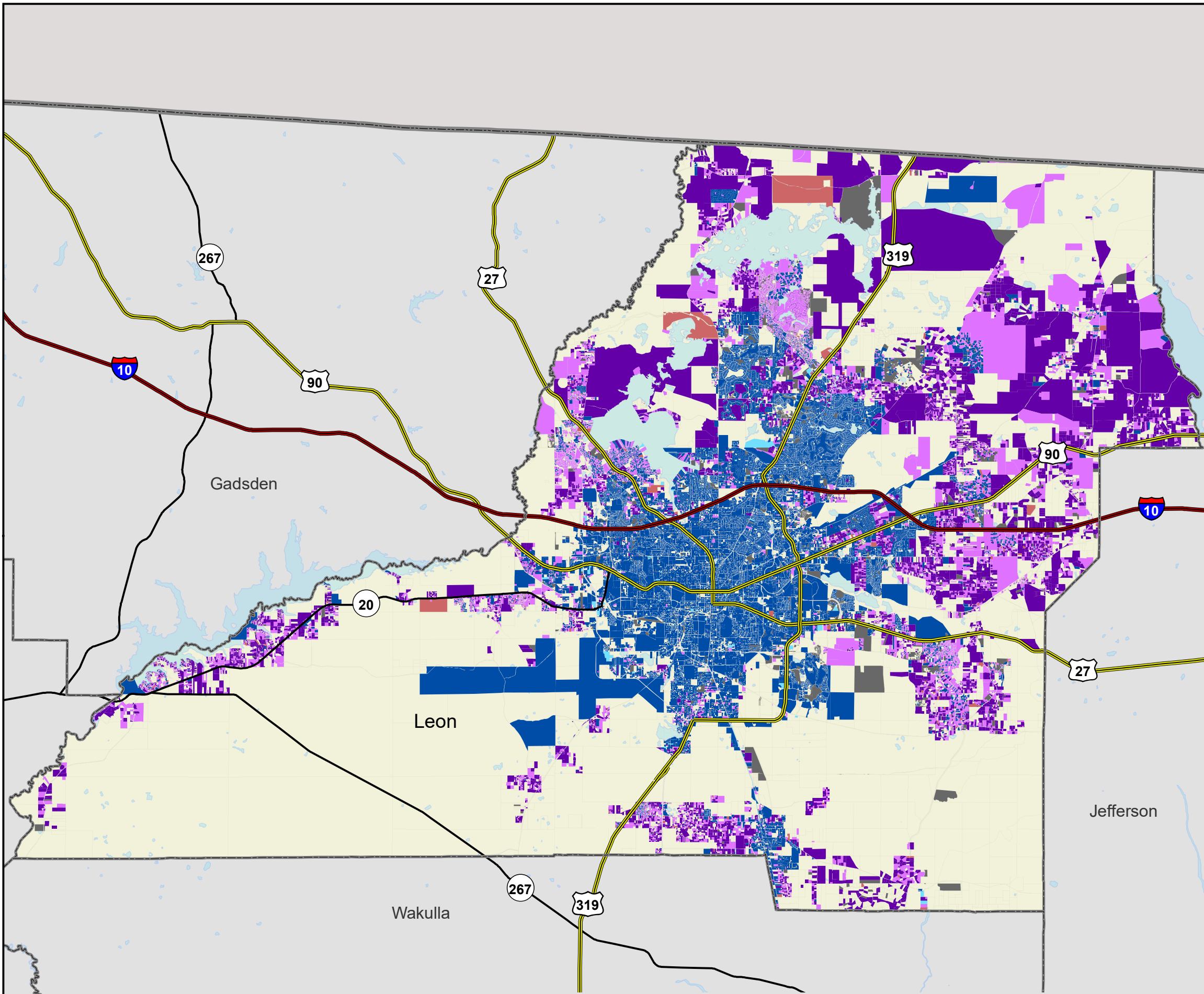

PUBLIC WATER PARCELS	PRIVATE WELL PARCELS	UNKNOWN PARCELS
<span style="display: inline-block; width: 15px; height: 15px; background-color: #0070C0; border: 1px solid black; margin-right: 5px;"></span> 73,406 Known (74.8%)	<span style="display: inline-block; width: 15px; height: 15px; background-color: #800080; border: 1px solid black; margin-right: 5px;"></span> 6,097 Known (6.2%)	<span style="display: inline-block; width: 15px; height: 15px; background-color: #C0392B; border: 1px solid black; margin-right: 5px;"></span> 574 Conflicting Data (0.6%)
<span style="display: inline-block; width: 15px; height: 15px; background-color: #00BFFF; border: 1px solid black; margin-right: 5px;"></span> 505 Likely (0.5%)	<span style="display: inline-block; width: 15px; height: 15px; background-color: #E91E63; border: 1px solid black; margin-right: 5px;"></span> 14,300 Likely (14.6%)	<span style="display: inline-block; width: 15px; height: 15px; background-color: #666666; border: 1px solid black; margin-right: 5px;"></span> 3,242 No Data (3.3%)

This map is based on sources of varied accuracy and scale provided by multiple organizations. FDOH assumes no liability for the use of this map and associated data.



15Dec2021