

Florida Water Management Inventory

Leon County Wastewater 2021

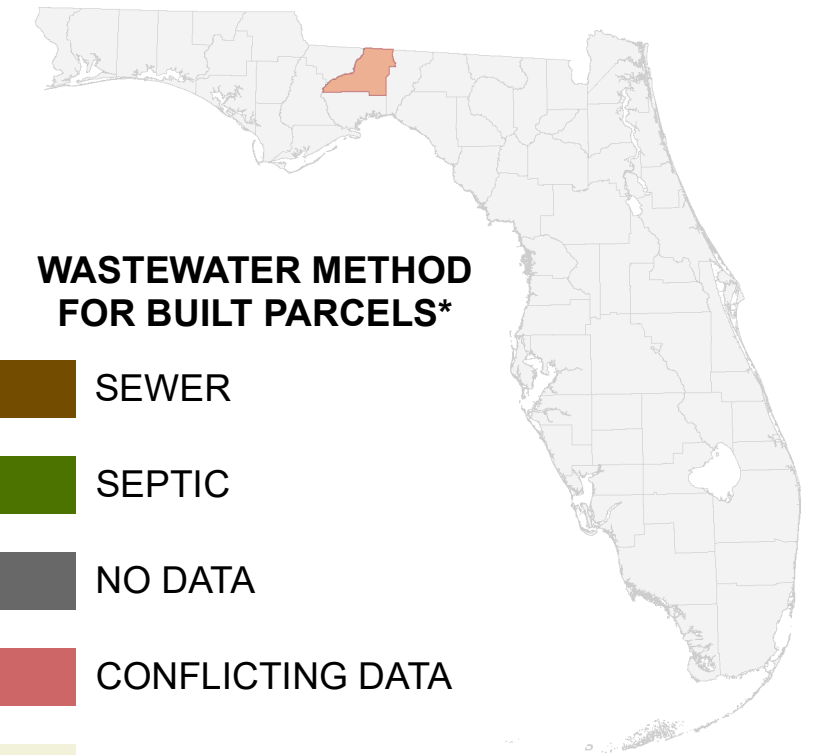

WASTEWATER METHOD FOR BUILT PARCELS*

- SEWER
- SEPTIC
- NO DATA
- CONFLICTING DATA
- NOT BUILT
- Interstate
- US Highway

* Includes parcels with unknown Built status. Percentages do not include parcels where wastewater is not applicable.

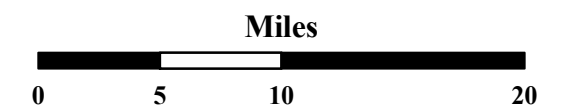

1:500,000
Albers Equal Area NAD83 HARN

This map is based on sources of varied accuracy and scale provided by multiple organizations. FDOH assumes no liability for the use of this map and associated data.



15Dec2021

- Known Sewer
- Likely Sewer

- Known Septic
- Likely Septic

- Conflicting Data
- No Data

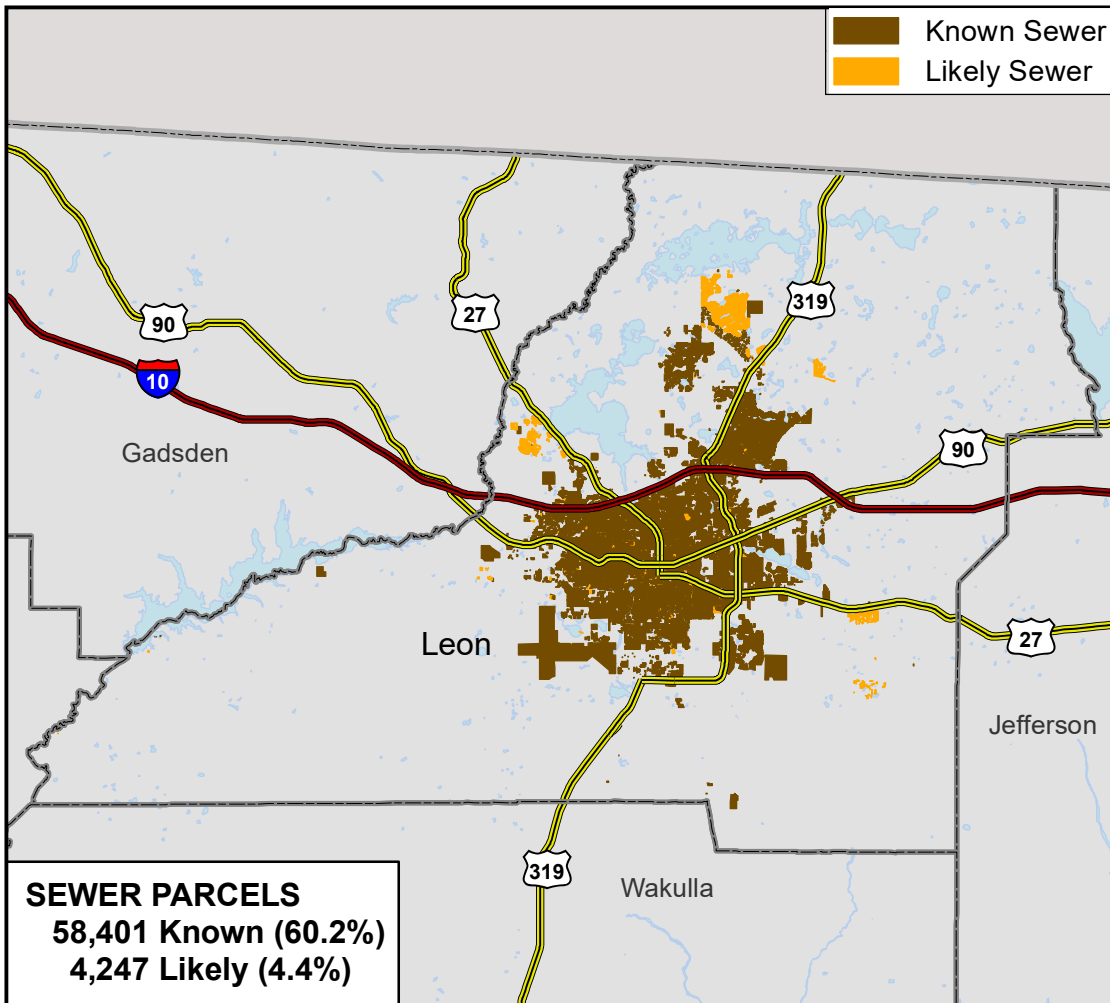

SEWER PARCELS
58,401 Known (60.2%)
4,247 Likely (4.4%)

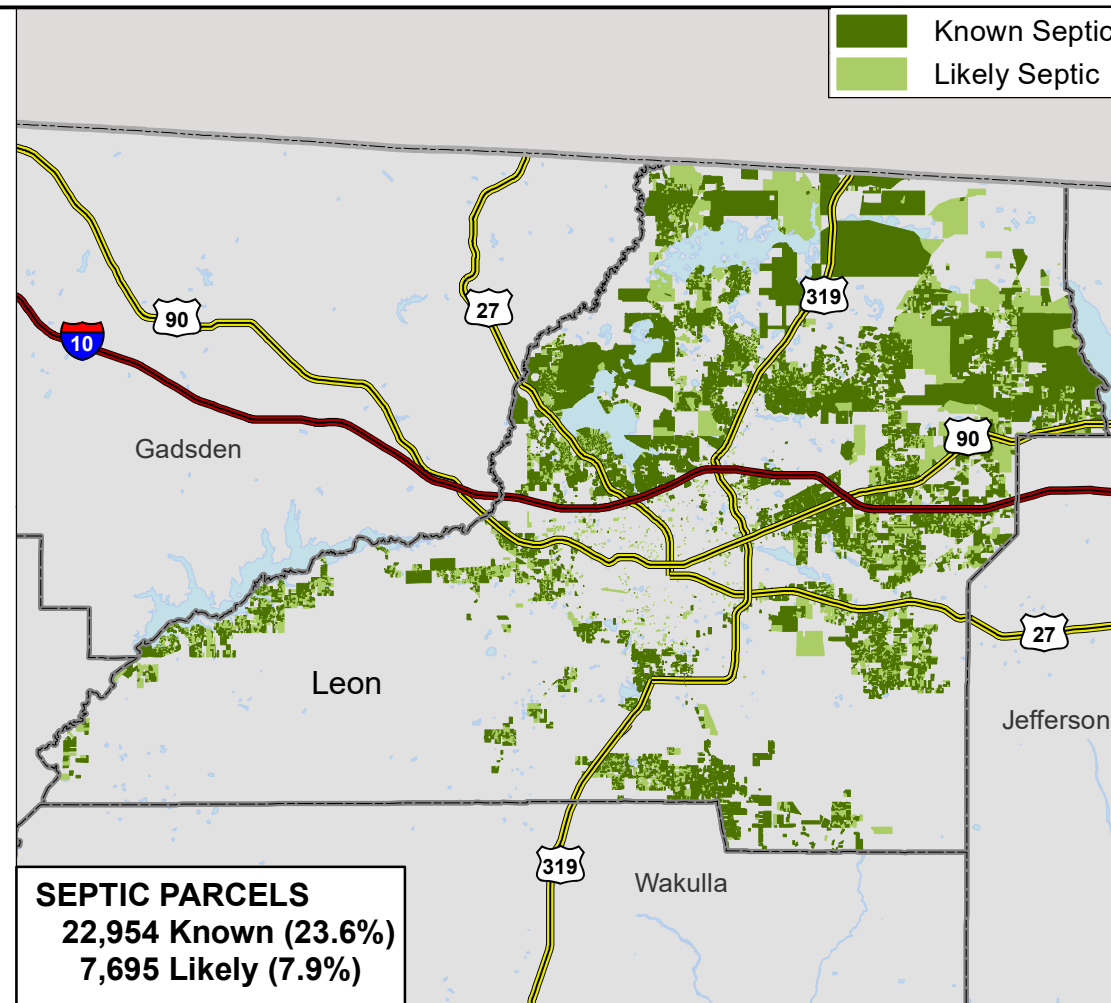

SEPTIC PARCELS
22,954 Known (23.6%)
7,695 Likely (7.9%)

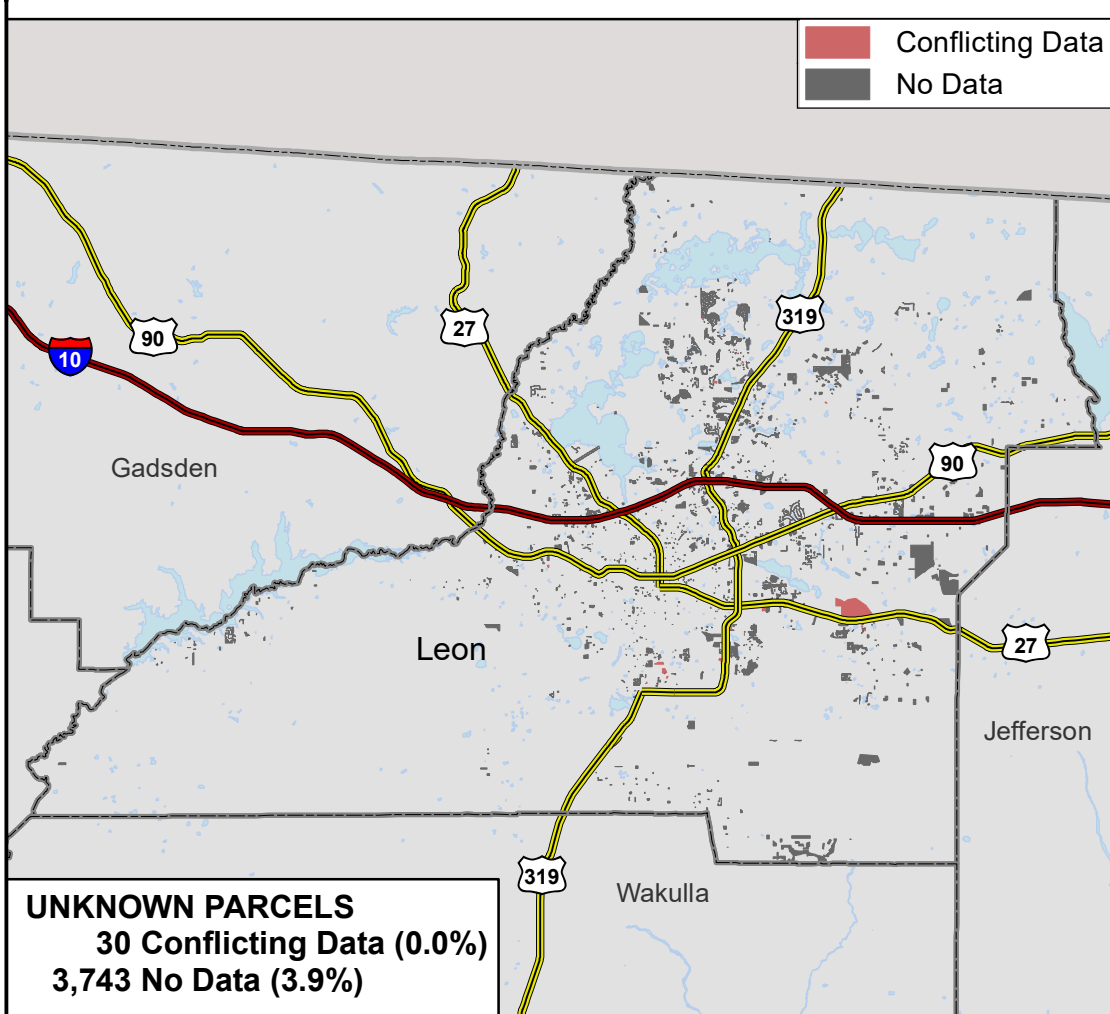

UNKNOWN PARCELS
30 Conflicting Data (0.0%)
3,743 No Data (3.9%)

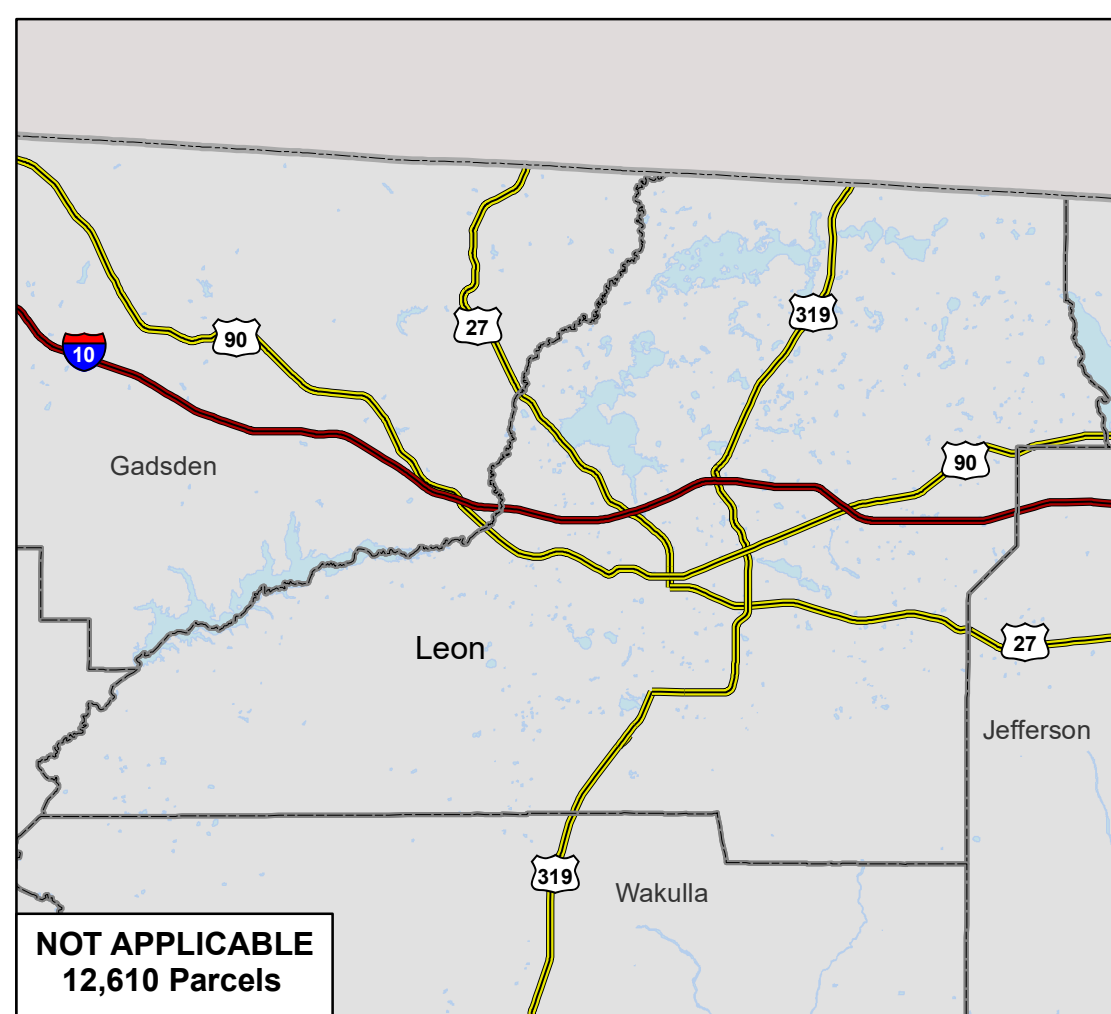

NOT APPLICABLE
12,610 Parcels