

Florida Water Management Inventory

Levy County Wastewater 2022

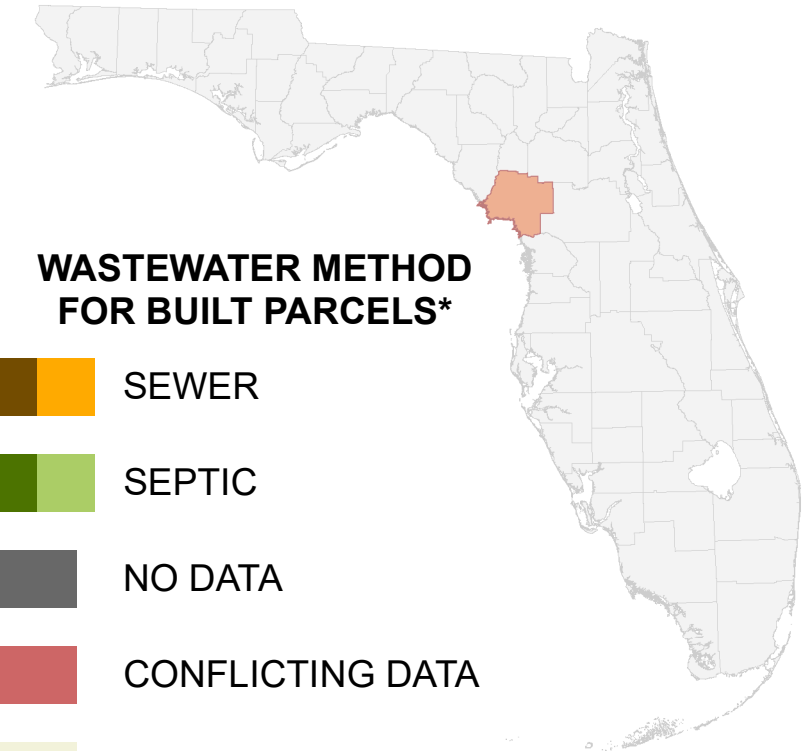
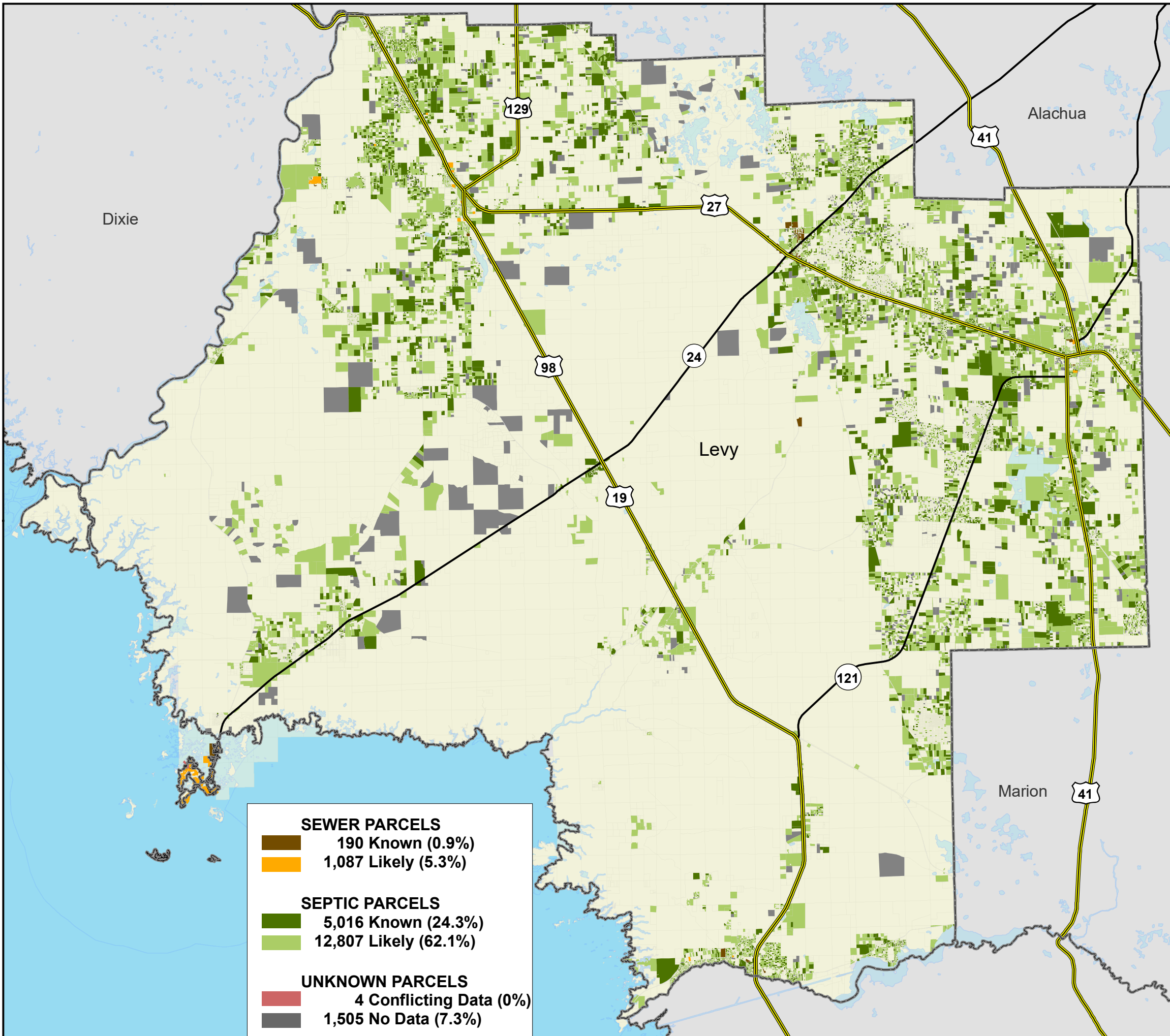

WASTEWATER METHOD FOR BUILT PARCELS*

- SEWER
- SEPTIC
- NO DATA
- CONFLICTING DATA
- NOT BUILT

US Highway * Includes parcels with unknown Built status. Percentages do not include parcels where wastewater is not applicable.

State Road

SEWER PARCELS	
	190 Known (0.9%)
	1,087 Likely (5.3%)
SEPTIC PARCELS	
	5,016 Known (24.3%)
	12,807 Likely (62.1%)
UNKNOWN PARCELS	
	4 Conflicting Data (0%)
	1,505 No Data (7.3%)

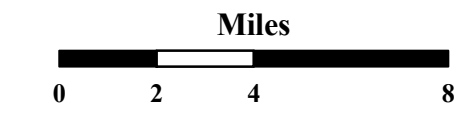

1:250,000
Albers Equal Area NAD83 HARN

This map is based on sources of varied accuracy and scale provided by multiple organizations. FDOH assumes no liability for the use of this map and associated data.



02Mar2022