

# Florida Water Management Inventory

## Marion County Wastewater 2022

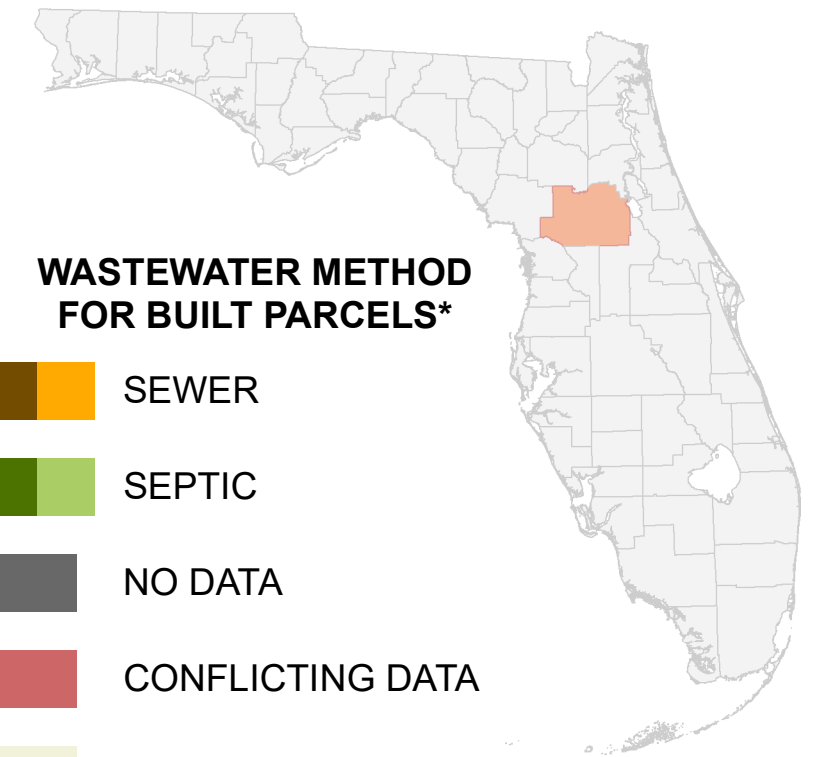

### WASTEWATER METHOD FOR BUILT PARCELS\*

- SEWER
- SEPTIC
- NO DATA
- CONFLICTING DATA
- NOT BUILT

Interstate  
 US Highway  
 State Road

\* Includes parcels with unknown Built status. Percentages do not include parcels where wastewater is not applicable.

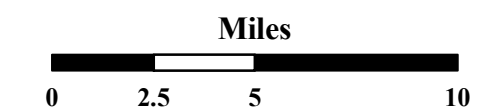

1:300,000  
Albers Equal Area NAD83 HARN

This map is based on sources of varied accuracy and scale provided by multiple organizations. FDOH assumes no liability for the use of this map and associated data.



04Sep2022

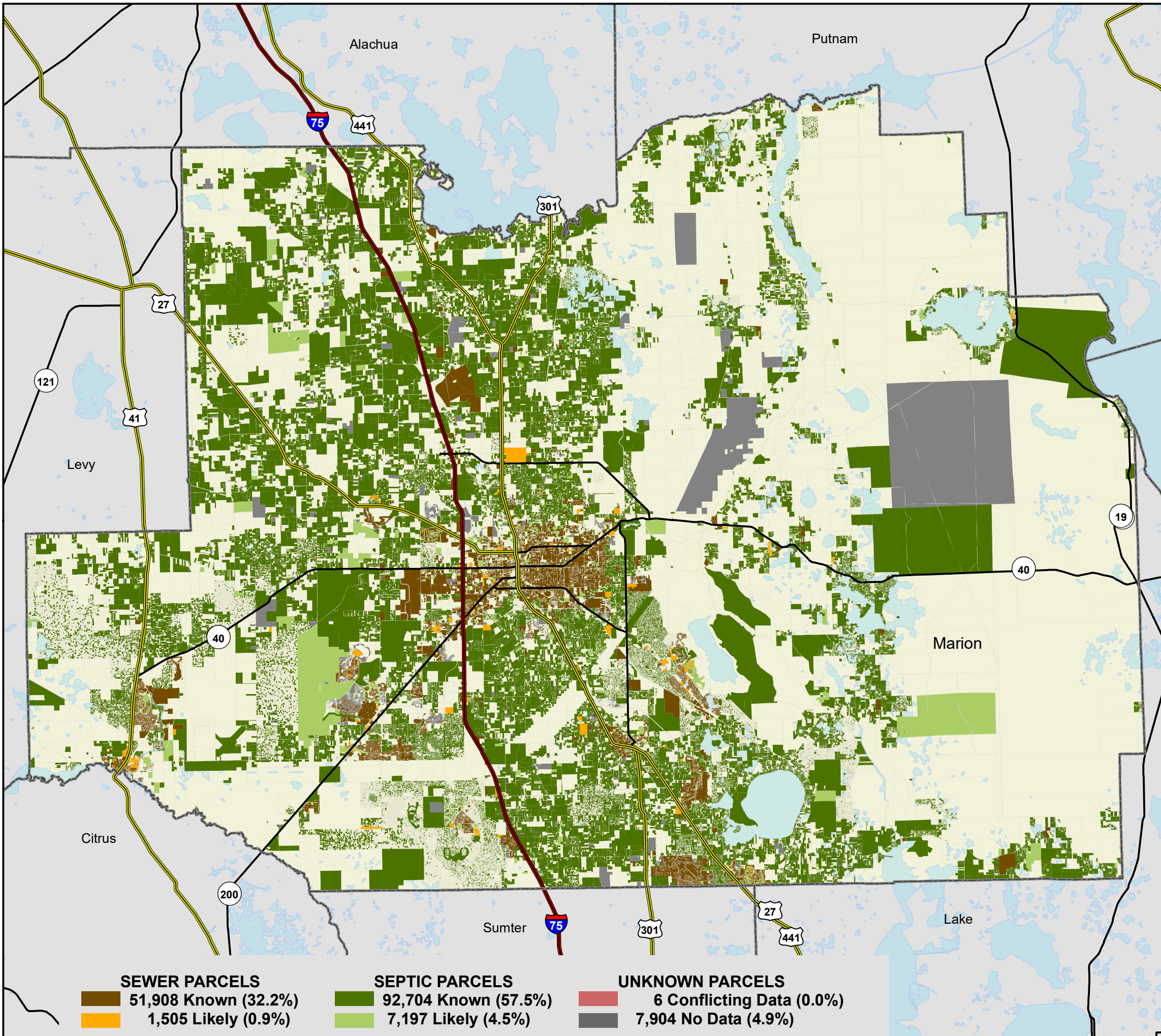

|   |  |   |
|---|--|---|
| <p><b>SEWER PARCELS</b></p> <ul style="list-style-type: none"> <li><span style="display: inline-block; width: 15px; height: 15px; background-color: #8B0000; border: 1px solid black; margin-right: 5px;"></span> 51,908 Known (32.2%)</li> <li><span style="display: inline-block; width: 15px; height: 15px; background-color: #FFA500; border: 1px solid black; margin-right: 5px;"></span> 1,505 Likely (0.9%)</li> </ul> | <p><b>SEPTIC PARCELS</b></p> <ul style="list-style-type: none"> <li><span style="display: inline-block; width: 15px; height: 15px; background-color: #3CB371; border: 1px solid black; margin-right: 5px;"></span> 92,704 Known (57.5%)</li> <li><span style="display: inline-block; width: 15px; height: 15px; background-color: #90EE90; border: 1px solid black; margin-right: 5px;"></span> 7,197 Likely (4.5%)</li> </ul> | <p><b>UNKNOWN PARCELS</b></p> <ul style="list-style-type: none"> <li><span style="display: inline-block; width: 15px; height: 15px; background-color: #C71585; border: 1px solid black; margin-right: 5px;"></span> 6 Conflicting Data (0.0%)</li> <li><span style="display: inline-block; width: 15px; height: 15px; background-color: #696969; border: 1px solid black; margin-right: 5px;"></span> 7,904 No Data (4.9%)</li> </ul> |
|---|--|---|