

Florida Water Management Inventory

Nassau County Wastewater 2022

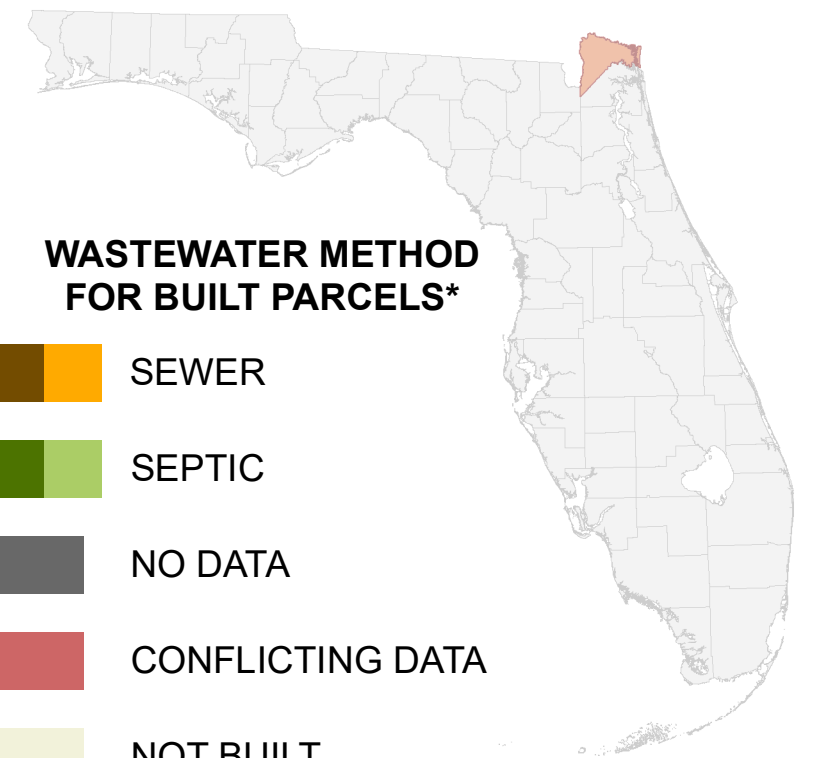

WASTEWATER METHOD FOR BUILT PARCELS*

- SEWER
- SEPTIC
- NO DATA
- CONFLICTING DATA
- NOT BUILT

Interstate * Includes parcels with unknown Built status. Percentages do not include parcels where wastewater is not applicable.
 US Highway
 State Road

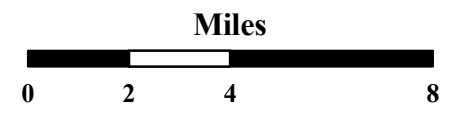

1:240,000
 Albers Equal Area NAD83 HARN

This map is based on sources of varied accuracy and scale provided by multiple organizations. FDOH assumes no liability for the use of this map and associated data.

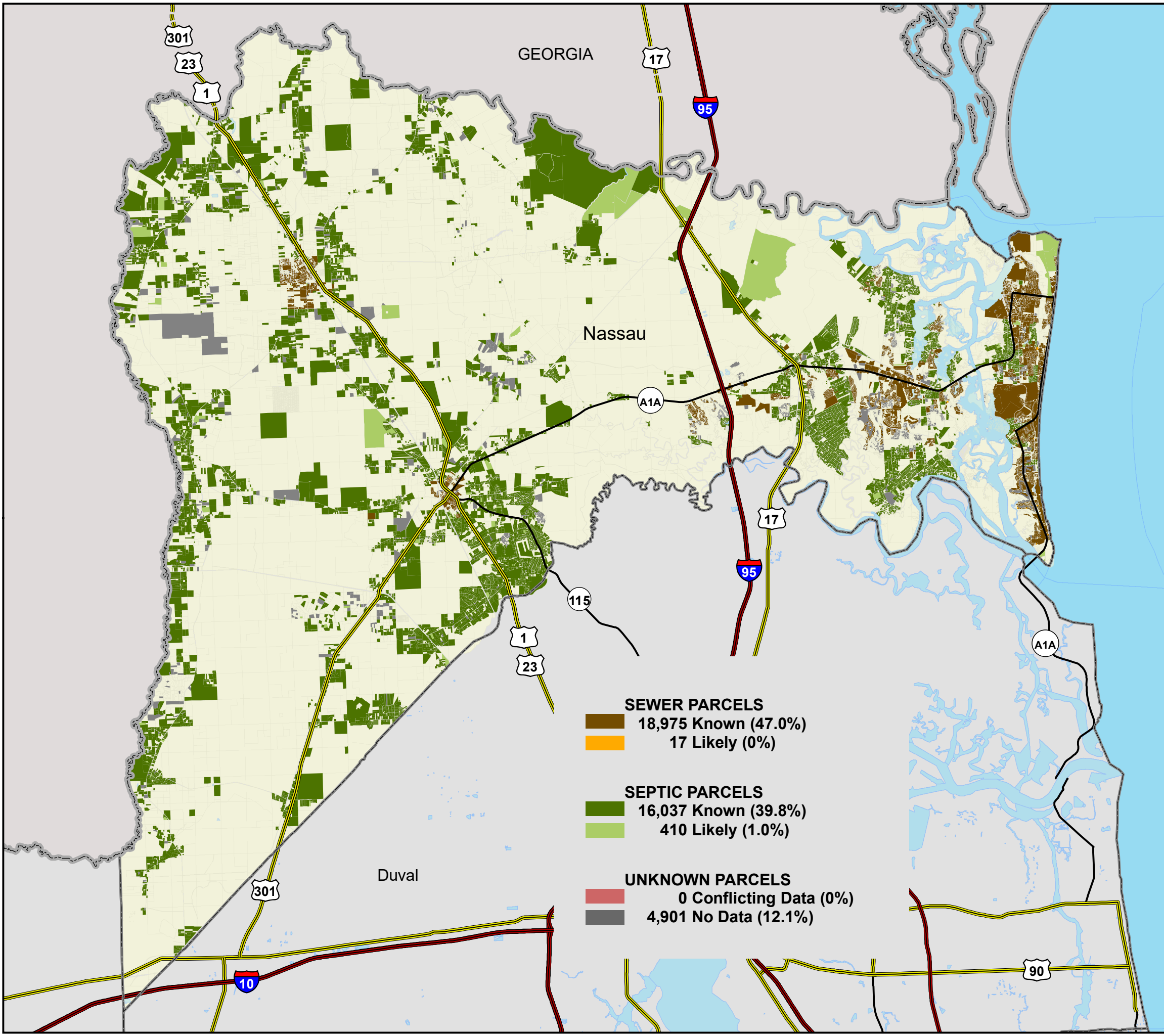

SEWER PARCELS	
	18,975 Known (47.0%)
	17 Likely (0%)
SEPTIC PARCELS	
	16,037 Known (39.8%)
	410 Likely (1.0%)
UNKNOWN PARCELS	
	0 Conflicting Data (0%)
	4,901 No Data (12.1%)