

Florida Water Management Inventory

Orange County Wastewater 2022

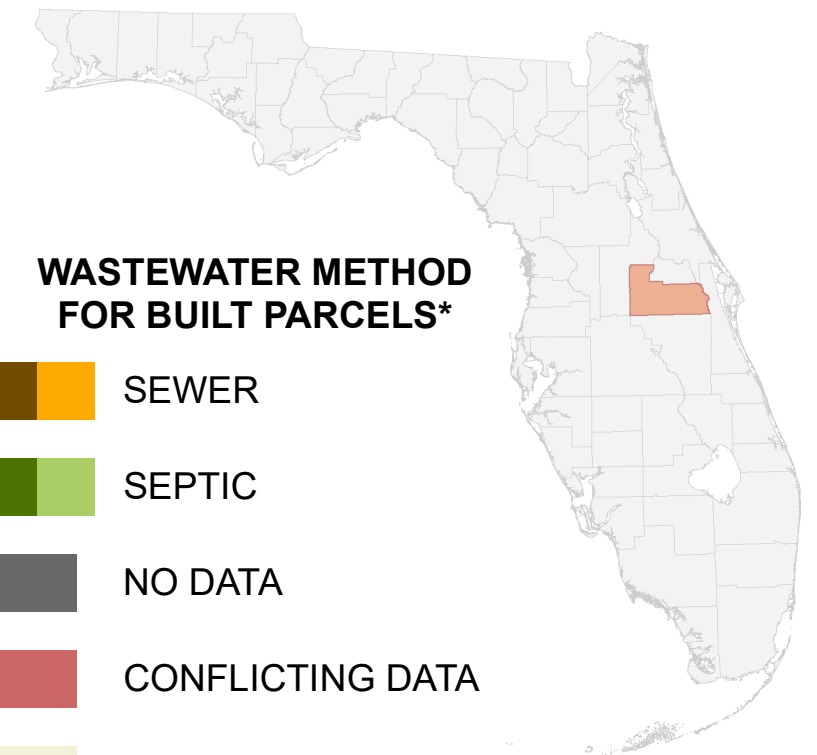

WASTEWATER METHOD FOR BUILT PARCELS*

- SEWER
- SEPTIC
- NO DATA
- CONFLICTING DATA
- NOT BUILT

Interstate * Includes parcels with unknown Built status. Percentages do not include parcels where wastewater is not applicable.
 US Highway
 State Road

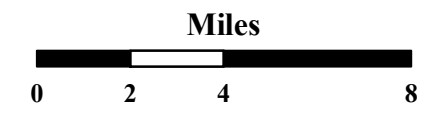

1:260,000
Albers Equal Area NAD83 HARN

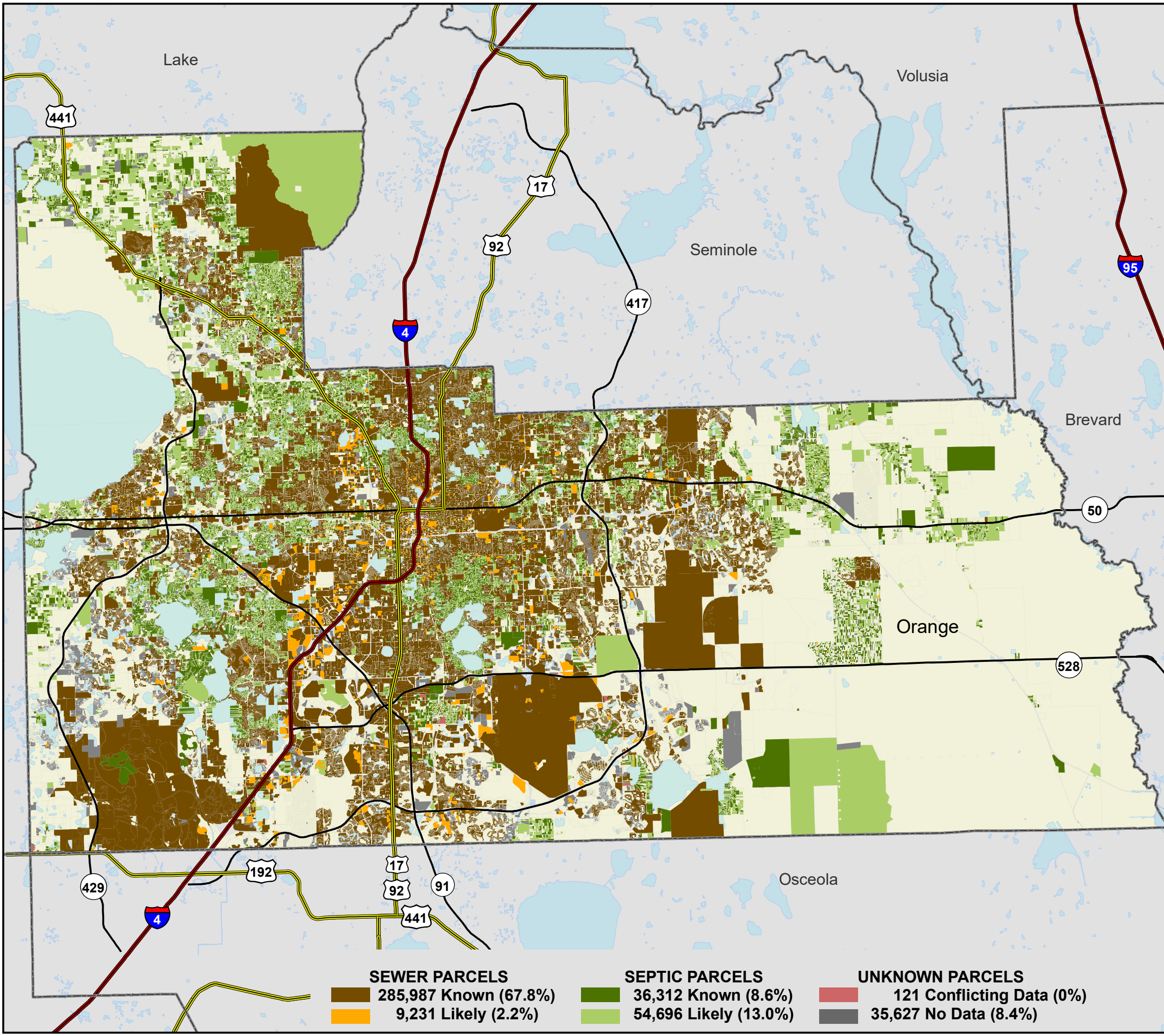

<p>SEWER PARCELS</p> <ul style="list-style-type: none"> 285,987 Known (67.8%) 9,231 Likely (2.2%) 	<p>SEPTIC PARCELS</p> <ul style="list-style-type: none"> 36,312 Known (8.6%) 54,696 Likely (13.0%) 	<p>UNKNOWN PARCELS</p> <ul style="list-style-type: none"> 121 Conflicting Data (0%) 35,627 No Data (8.4%)
--	---	--

This map is based on sources of varied accuracy and scale provided by multiple organizations. FDOH assumes no liability for the use of this map and associated data.