

Florida Water Management Inventory

Pinellas County Wastewater 2018

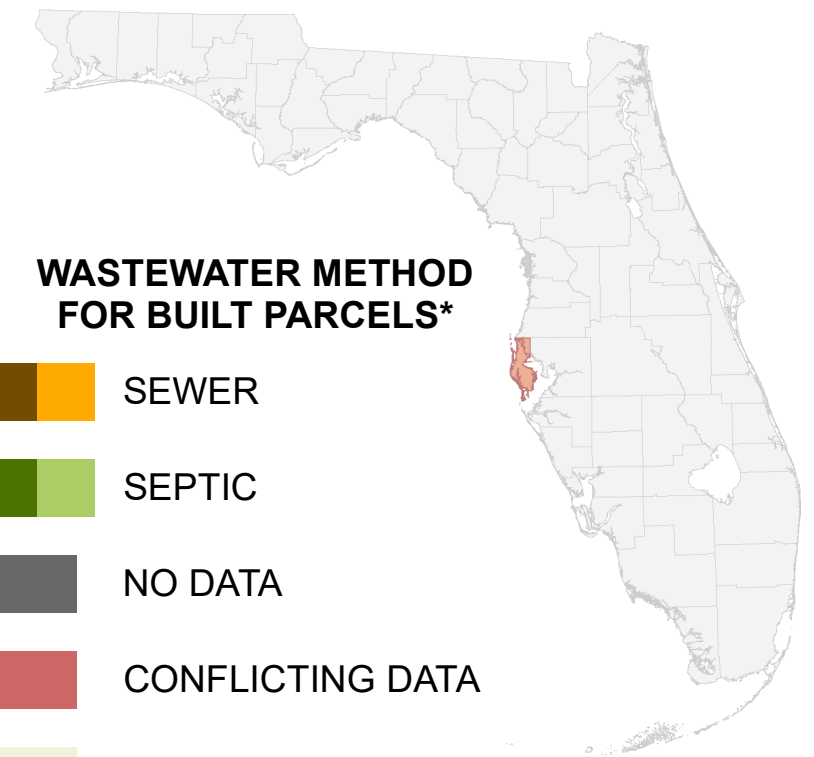

WASTEWATER METHOD FOR BUILT PARCELS*

- SEWER
- SEPTIC
- NO DATA
- CONFLICTING DATA
- NOT BUILT

- Interstate
 - US Highway
 - State Road
- * Includes parcels with unknown Built status. Percentages do not include parcels where wastewater is not applicable.

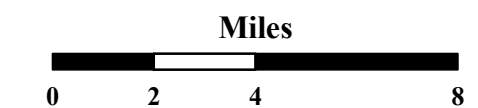

1:240,000
Albers Equal Area NAD83 HARN



This map is based on sources of varied accuracy and scale provided by multiple organizations. FDOH assumes no liability for the use of this map and associated data.

21May2018

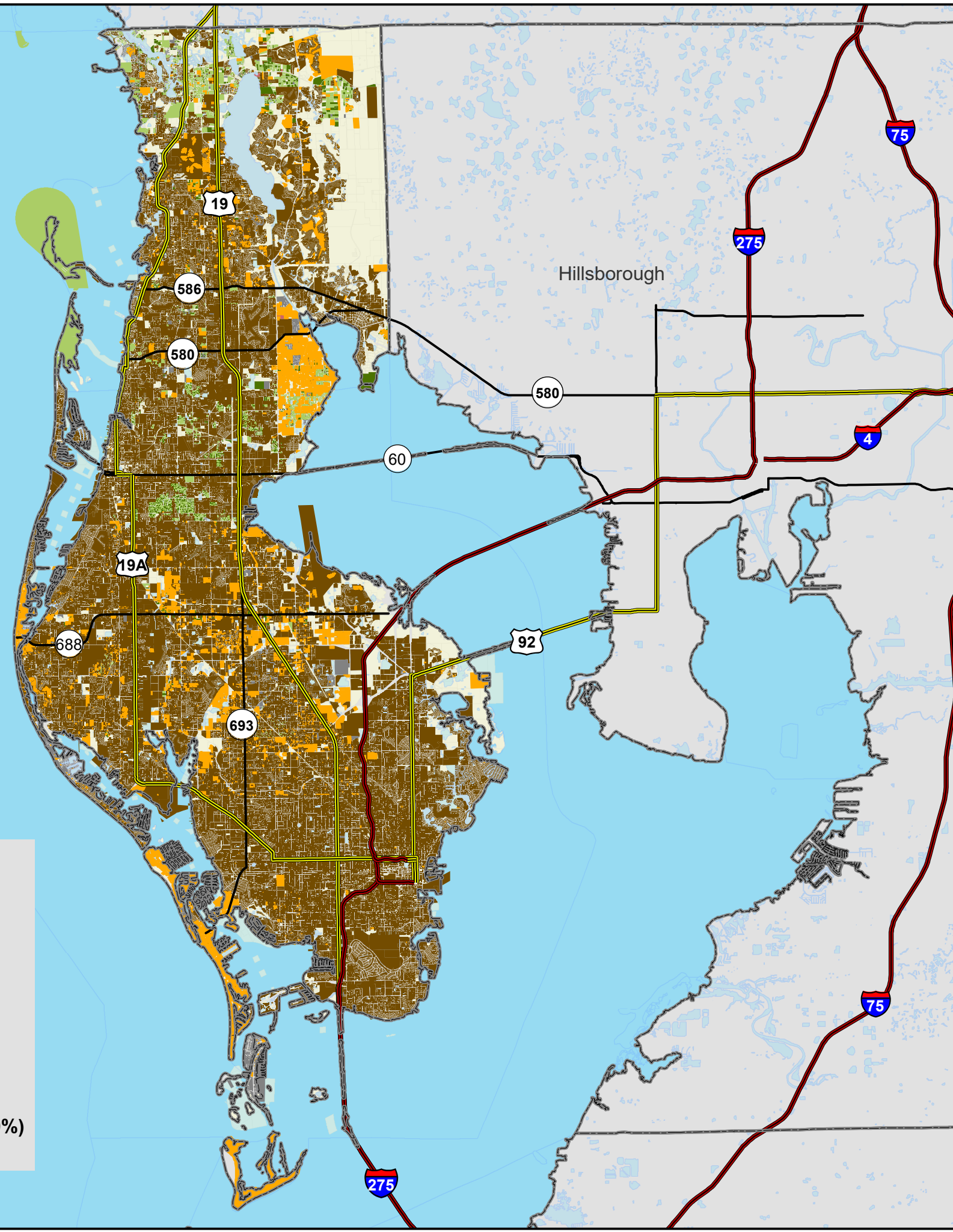

SEWER PARCELS	
	346,093 Known (82.7%)
	47,024 Likely (11.2%)
SEPTIC PARCELS	
	2,598 Known (0.6%)
	10,451 Likely (2.5%)
UNKNOWN PARCELS	
	20 Conflicting Data (0.0%)
	12,179 No Data (2.9%)