

# Florida Water Management Inventory

## Sarasota County Wastewater 2023

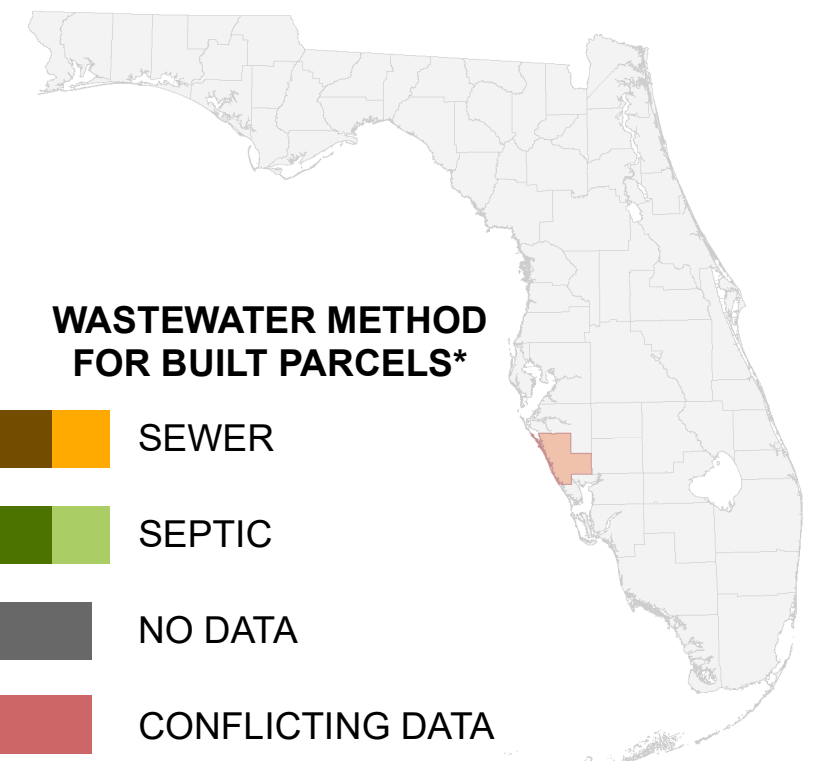
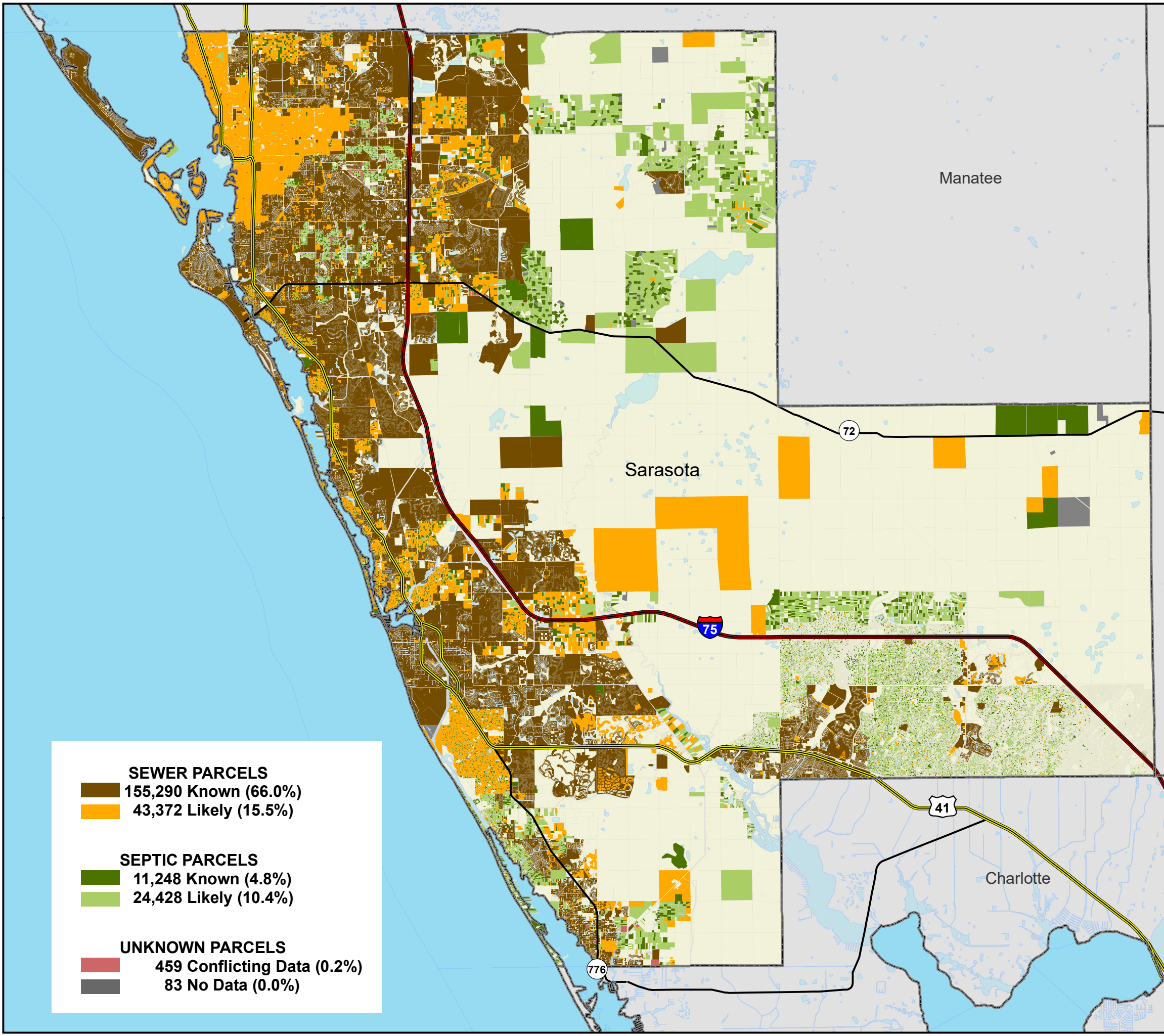

### WASTEWATER METHOD FOR BUILT PARCELS\*

- SEWER
- SEPTIC
- NO DATA
- CONFLICTING DATA
- NOT BUILT

- Interstate
  - US Highway
  - State Road
- \* Includes parcels with unknown Built status. Percentages do not include parcels where wastewater is not applicable.

| SEWER PARCELS   |                             |
|---|-----------------------------|
| <span style="display: inline-block; width: 15px; height: 15px; background-color: #8B4513; border: 1px solid black;"></span> | 155,290 Known (66.0%)       |
| <span style="display: inline-block; width: 15px; height: 15px; background-color: #FFA500; border: 1px solid black;"></span> | 43,372 Likely (15.5%)       |
| SEPTIC PARCELS  |                             |
| <span style="display: inline-block; width: 15px; height: 15px; background-color: #228B22; border: 1px solid black;"></span> | 11,248 Known (4.8%)         |
| <span style="display: inline-block; width: 15px; height: 15px; background-color: #90EE90; border: 1px solid black;"></span> | 24,428 Likely (10.4%)       |
| UNKNOWN PARCELS   |                             |
| <span style="display: inline-block; width: 15px; height: 15px; background-color: #DC143C; border: 1px solid black;"></span> | 459 Conflicting Data (0.2%) |
| <span style="display: inline-block; width: 15px; height: 15px; background-color: #696969; border: 1px solid black;"></span> | 83 No Data (0.0%)           |

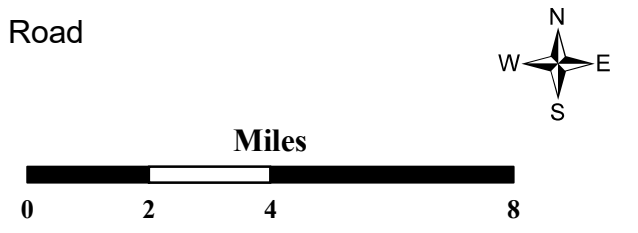

This map is based on sources of varied accuracy and scale provided by multiple organizations. FDOH assumes no liability for the use of this map and associated data.



26Sep2023