

# Florida Water Management Inventory

## Seminole County Drinking Water 2022

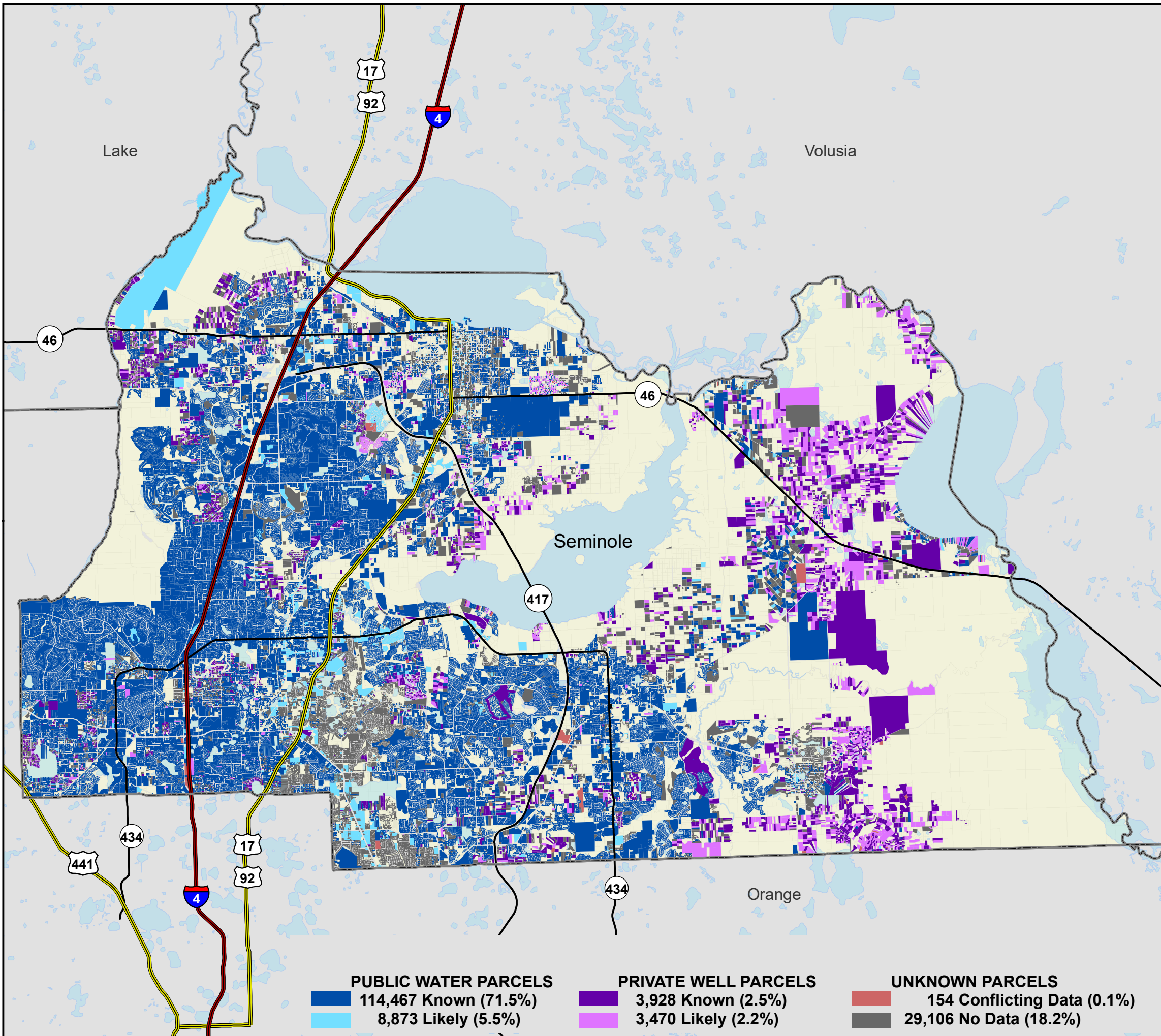

### DRINKING WATER SOURCE FOR BUILT PARCELS\*

- PUBLIC WATER
- ONSITE WELL
- NO DATA
- CONFLICTING DATA
- NOT BUILT

- Interstate
- US Highway
- State Road

\* Includes parcels with unknown Built status. Percentages do not include parcels where drinking water is not applicable.

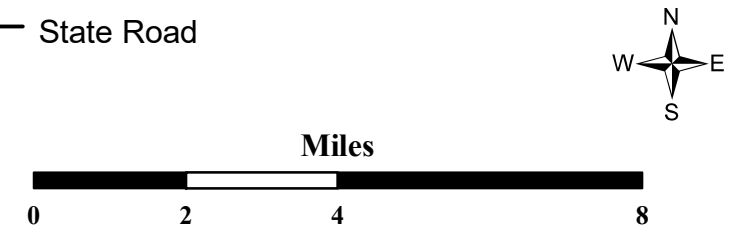

<p><b>PUBLIC WATER PARCELS</b></p> <ul style="list-style-type: none"> <li><span style="display: inline-block; width: 15px; height: 15px; background-color: #0070C0; border: 1px solid black; margin-right: 5px;"></span> 114,467 Known (71.5%)</li> <li><span style="display: inline-block; width: 15px; height: 15px; background-color: #00AEEF; border: 1px solid black; margin-right: 5px;"></span> 8,873 Likely (5.5%)</li> </ul>	<p><b>PRIVATE WELL PARCELS</b></p> <ul style="list-style-type: none"> <li><span style="display: inline-block; width: 15px; height: 15px; background-color: #800080; border: 1px solid black; margin-right: 5px;"></span> 3,928 Known (2.5%)</li> <li><span style="display: inline-block; width: 15px; height: 15px; background-color: #E91E63; border: 1px solid black; margin-right: 5px;"></span> 3,470 Likely (2.2%)</li> </ul>	<p><b>UNKNOWN PARCELS</b></p> <ul style="list-style-type: none"> <li><span style="display: inline-block; width: 15px; height: 15px; background-color: #C0392B; border: 1px solid black; margin-right: 5px;"></span> 154 Conflicting Data (0.1%)</li> <li><span style="display: inline-block; width: 15px; height: 15px; background-color: #666666; border: 1px solid black; margin-right: 5px;"></span> 29,106 No Data (18.2%)</li> </ul>
---	--	---

This map is based on sources of varied accuracy and scale provided by multiple organizations. FDOH assumes no liability for the use of this map and associated data.



12Dec2022