

Florida Water Management Inventory

Seminole County Wastewater 2022

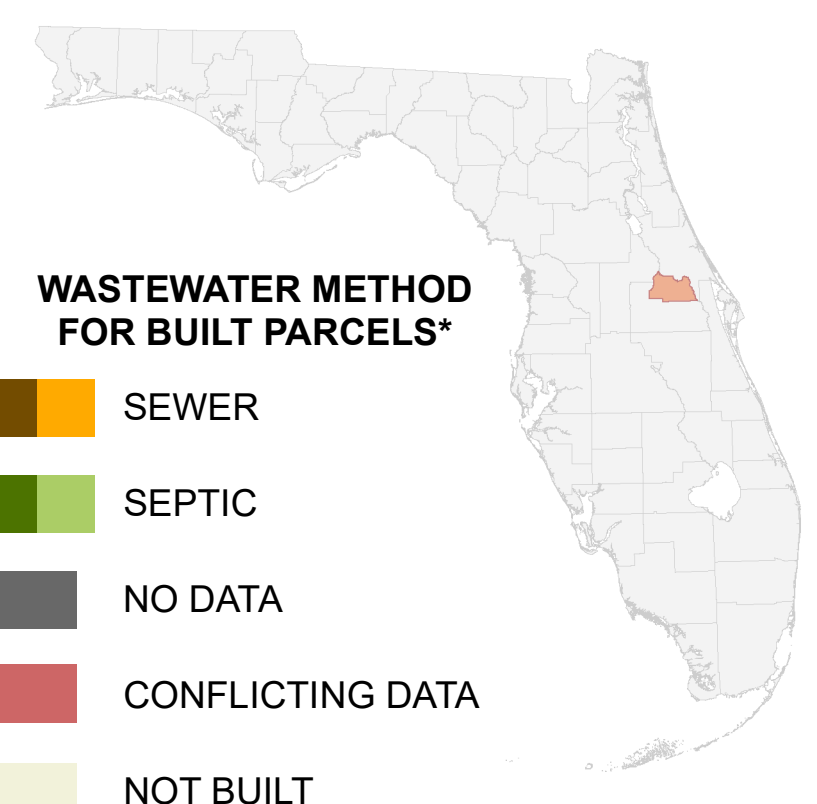
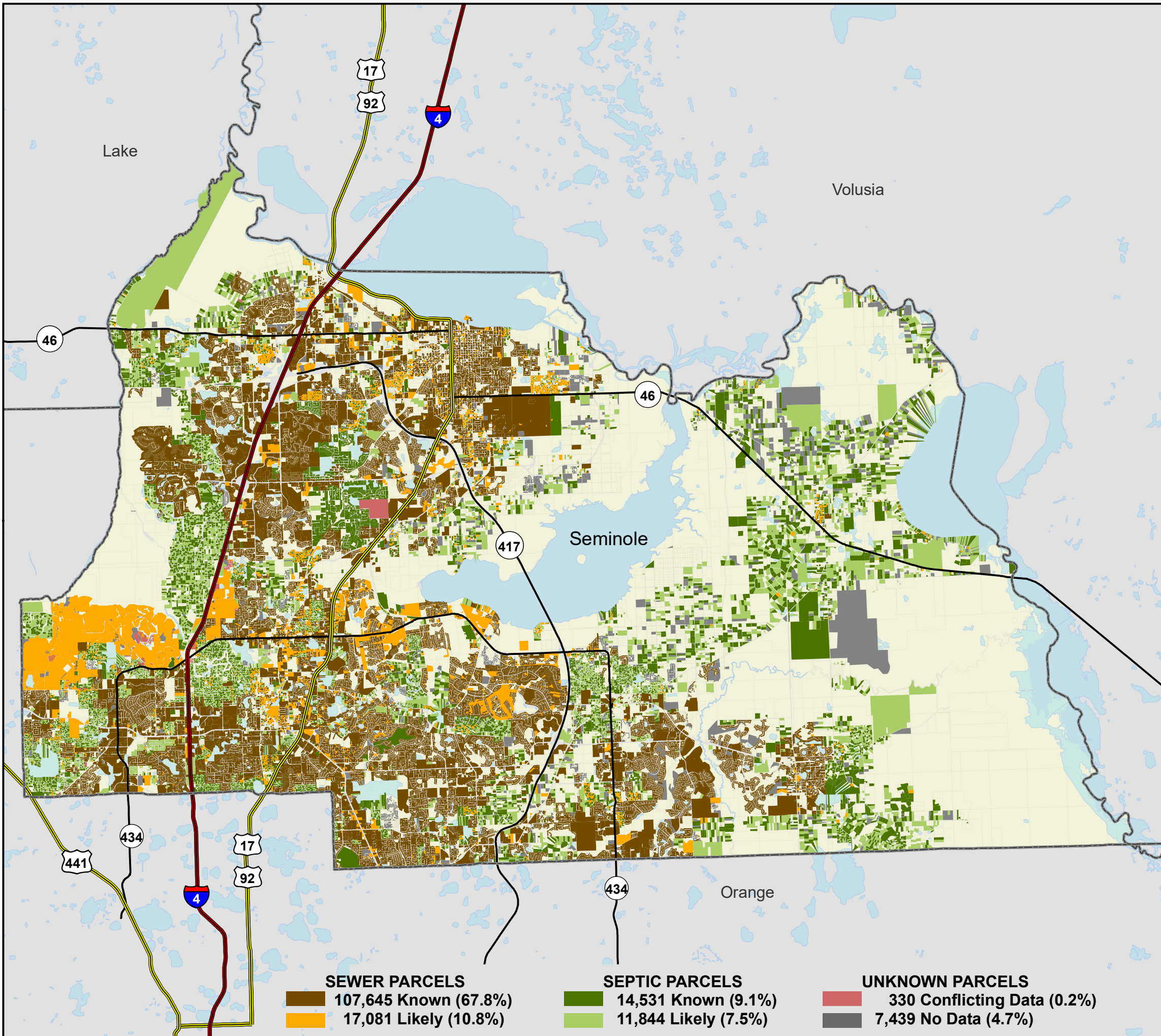

WASTEWATER METHOD FOR BUILT PARCELS*

- SEWER
- SEPTIC
- NO DATA
- CONFLICTING DATA
- NOT BUILT

- Interstate
 - US Highway
 - State Road
- * Includes parcels with unknown Built status. Percentages do not include parcels where wastewater is not applicable.

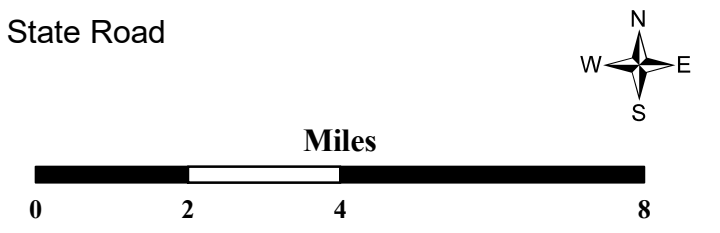

<p>SEWER PARCELS</p> <ul style="list-style-type: none"> 107,645 Known (67.8%) 17,081 Likely (10.8%) 	<p>SEPTIC PARCELS</p> <ul style="list-style-type: none"> 14,531 Known (9.1%) 11,844 Likely (7.5%) 	<p>UNKNOWN PARCELS</p> <ul style="list-style-type: none"> 330 Conflicting Data (0.2%) 7,439 No Data (4.7%)
--	--	---

This map is based on sources of varied accuracy and scale provided by multiple organizations. FDOH assumes no liability for the use of this map and associated data.



12Dec2022