

Florida Water Management Inventory

Volusia County Wastewater 2022

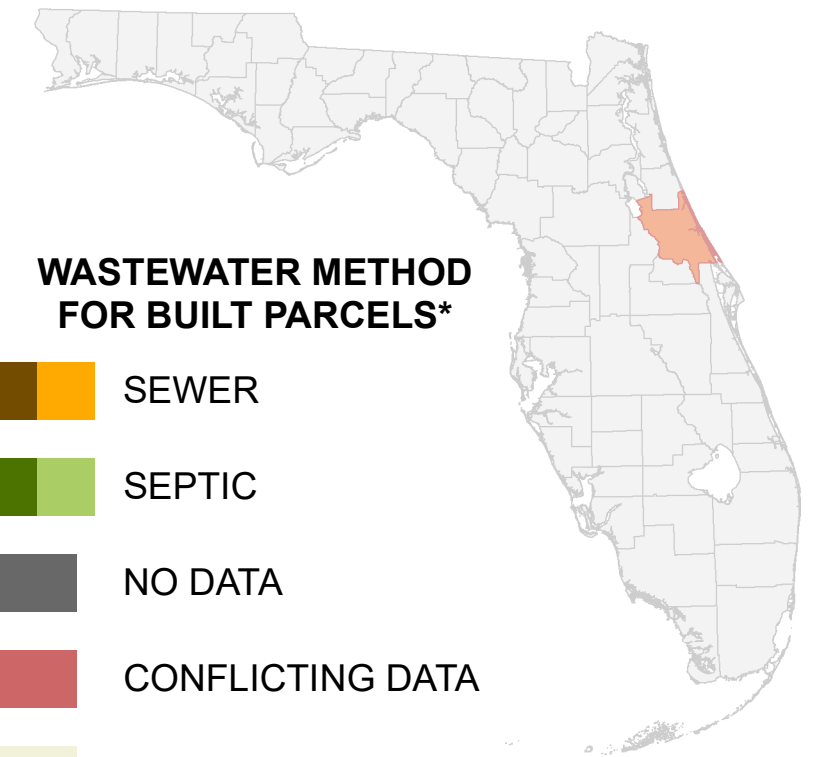

WASTEWATER METHOD FOR BUILT PARCELS*

- SEWER
- SEPTIC
- NO DATA
- CONFLICTING DATA
- NOT BUILT

Interstate * Includes parcels with unknown Built status. Percentages do not include parcels where wastewater is not applicable.
 US Highway
 State Road

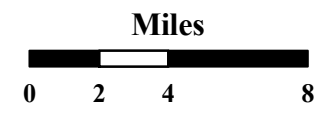

1:350,000
 Albers Equal Area NAD83 HARN

This map is based on sources of varied accuracy and scale provided by multiple organizations. FDOH assumes no liability for the use of this map and associated data.



02Feb2022

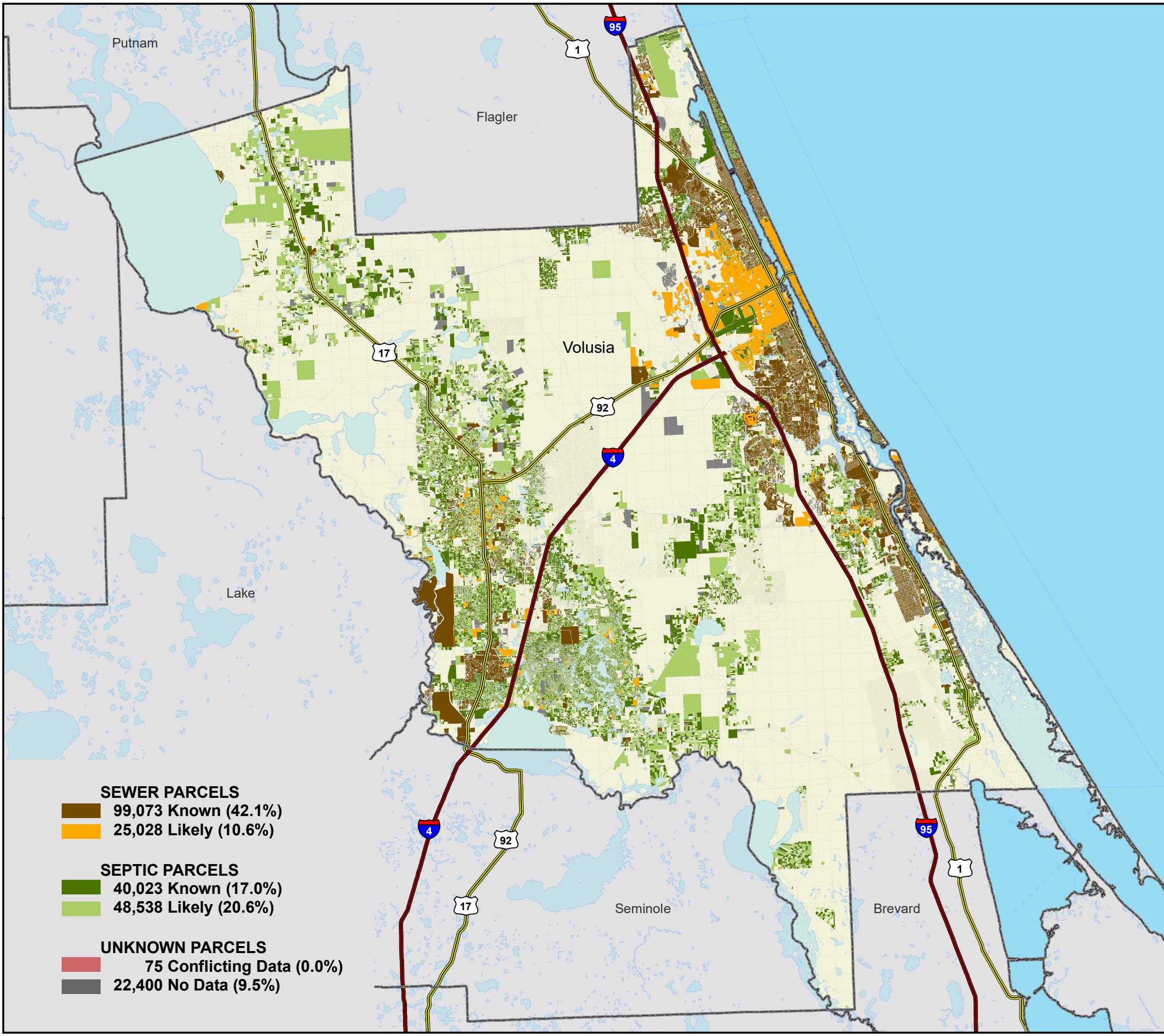

- SEWER PARCELS**
- 99,073 Known (42.1%)
- 25,028 Likely (10.6%)
- SEPTIC PARCELS**
- 40,023 Known (17.0%)
- 48,538 Likely (20.6%)
- UNKNOWN PARCELS**
- 75 Conflicting Data (0.0%)
- 22,400 No Data (9.5%)