

Florida Water Management Inventory

Washington County Wastewater 2021

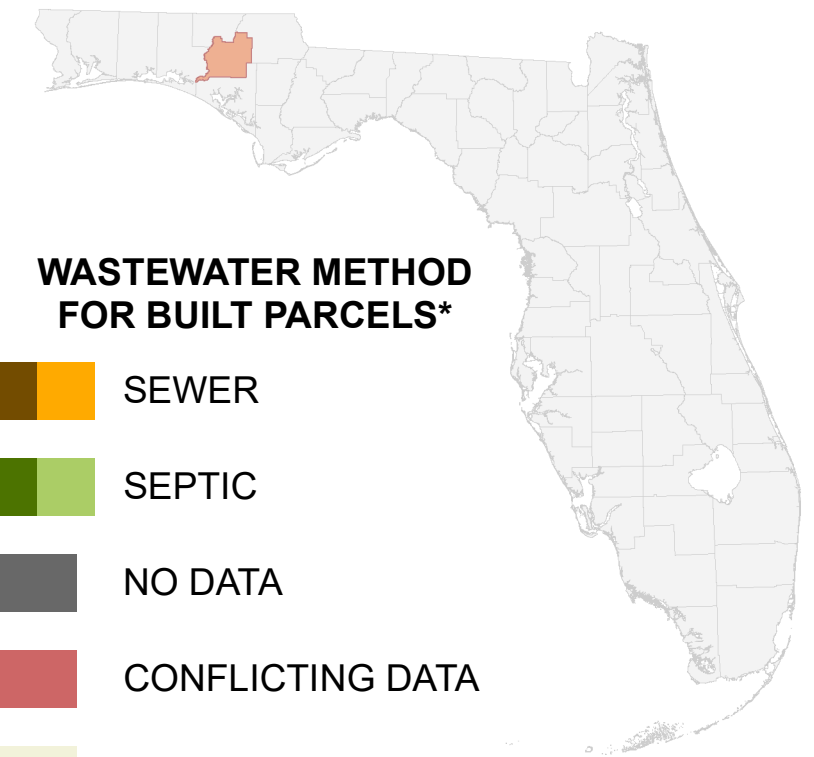

WASTEWATER METHOD FOR BUILT PARCELS*

- SEWER
- SEPTIC
- NO DATA
- CONFLICTING DATA
- NOT BUILT

- Interstate
 - US Highway
 - State Road
- * Includes parcels with unknown Built status. Percentages do not include parcels where wastewater is not applicable.

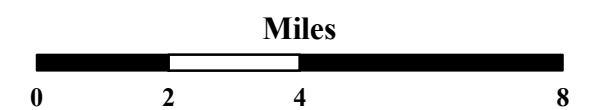

1:185,000
Albers Equal Area NAD83 HARN

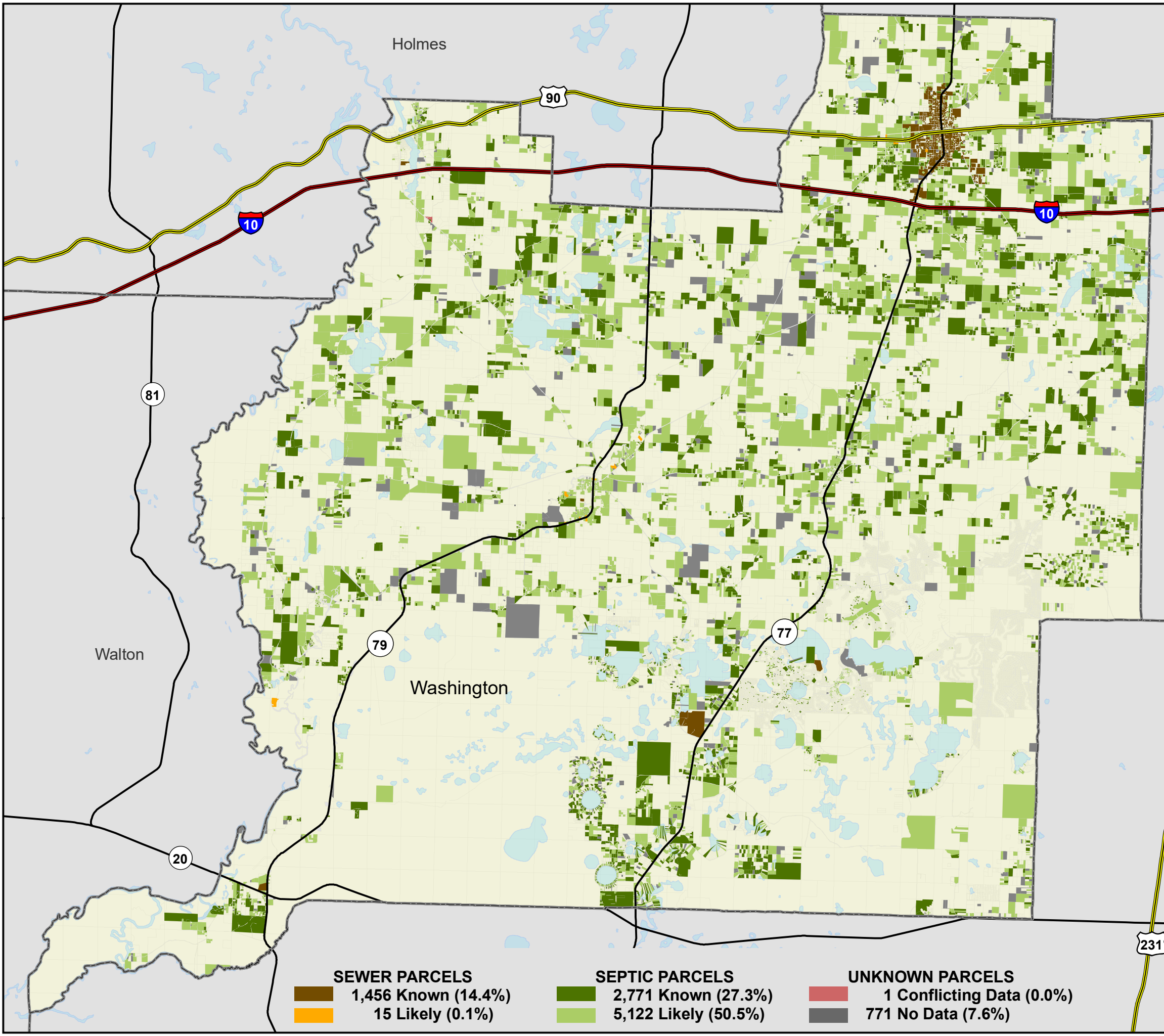

<p>SEWER PARCELS</p> <ul style="list-style-type: none"> 1,456 Known (14.4%) 15 Likely (0.1%) 	<p>SEPTIC PARCELS</p> <ul style="list-style-type: none"> 2,771 Known (27.3%) 5,122 Likely (50.5%) 	<p>UNKNOWN PARCELS</p> <ul style="list-style-type: none"> 1 Conflicting Data (0.0%) 771 No Data (7.6%)
---	--	---

This map is based on sources of varied accuracy and scale provided by multiple organizations. FDOH assumes no liability for the use of this map and associated data.



15Oct2021