Florida Water Management Inventory

Desoto County Drinking Water 2018

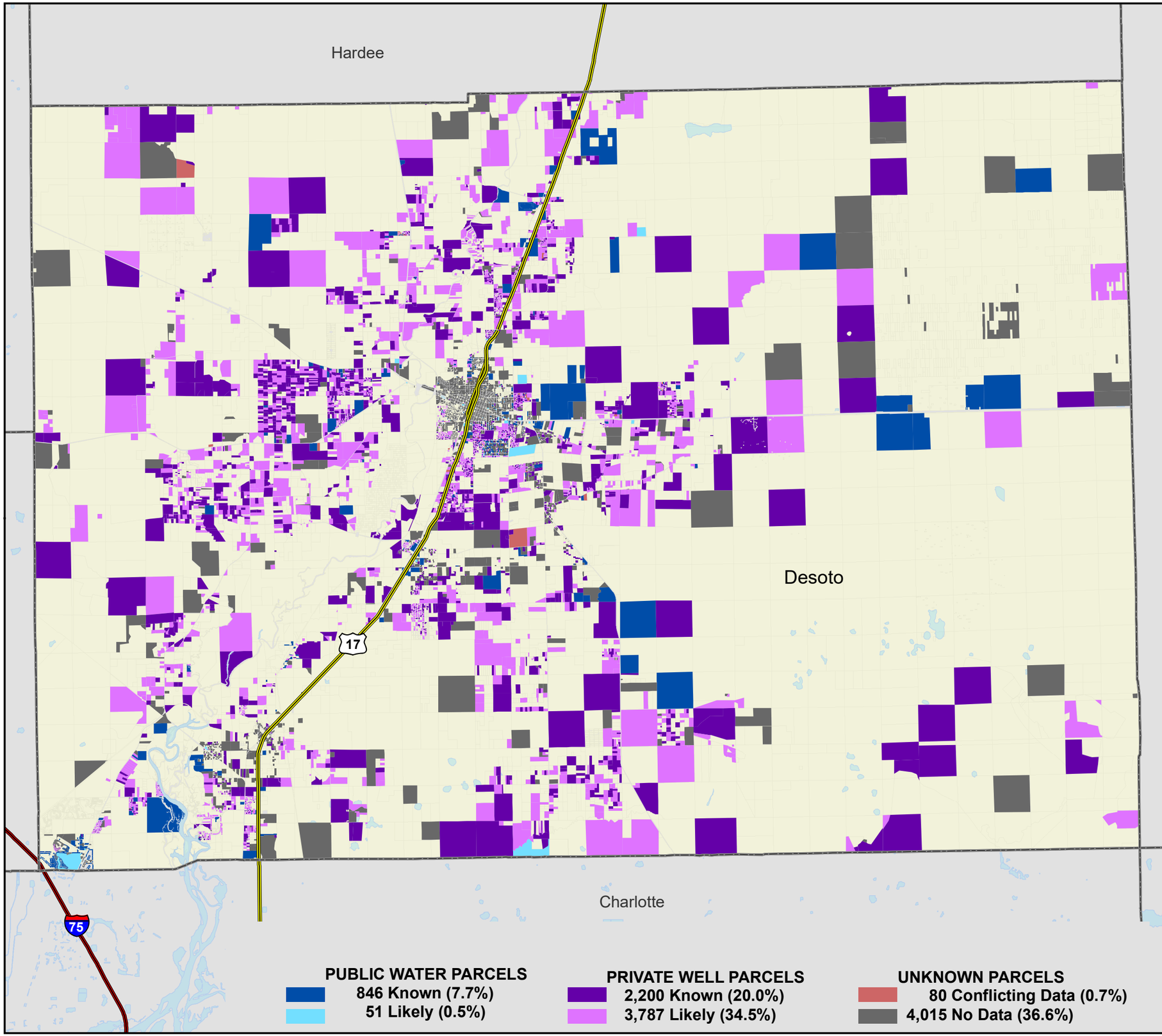

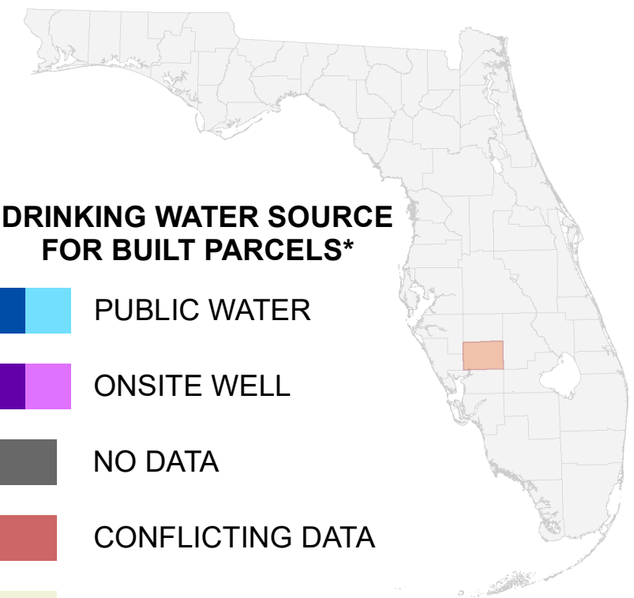

DRINKING WATER SOURCE FOR BUILT PARCELS*

- PUBLIC WATER
- ONSITE WELL
- NO DATA
- CONFLICTING DATA
- NOT BUILT

- Interstate
- US Highway
- State Road

* Includes parcels with unknown Built status. Percentages do not include parcels where drinking water is not applicable.

N W E S

Miles

0 2 4 8

1:170,000
Albers Equal Area NAD83 HARN

PUBLIC WATER PARCELS
846 Known (7.7%)
51 Likely (0.5%)

PRIVATE WELL PARCELS
2,200 Known (20.0%)
3,787 Likely (34.5%)

UNKNOWN PARCELS
80 Conflicting Data (0.7%)
4,015 No Data (36.6%)

This map is based on sources of varied accuracy and scale provided by multiple organizations. FDOH assumes no liability for the use of this map and associated data.

Florida HEALTH

15May2018