Florida Water Management Inventory

Hillsborough County Drinking Water 2018

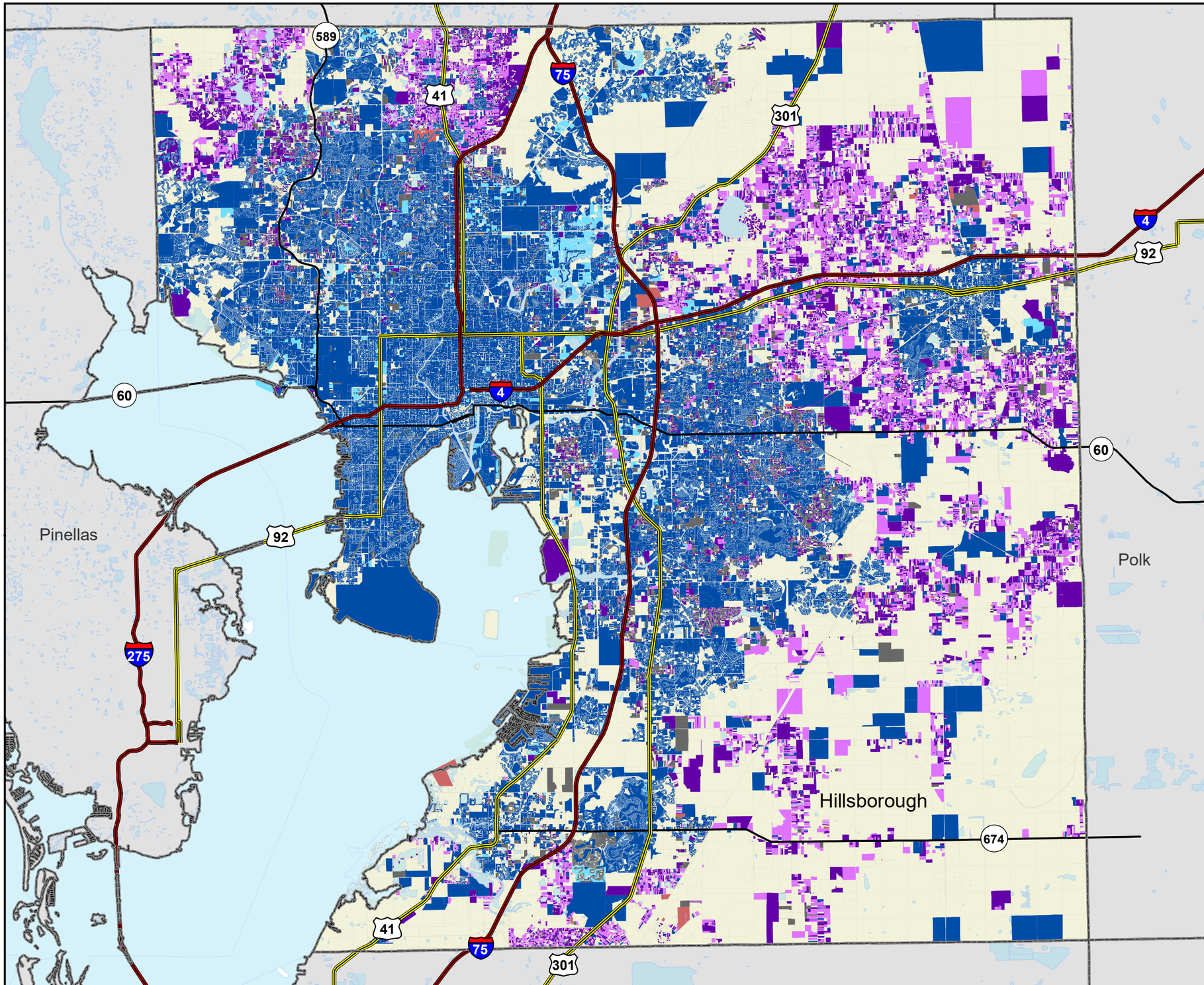

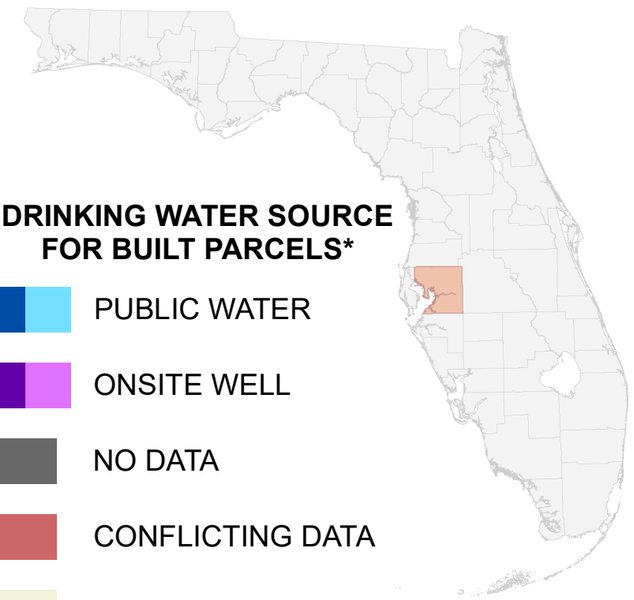

DRINKING WATER SOURCE FOR BUILT PARCELS*

- PUBLIC WATER
- ONSITE WELL
- NO DATA
- CONFLICTING DATA
- NOT BUILT

- Interstate
- US Highway
- State Road

* Includes parcels with unknown Built status. Percentages do not include parcels where drinking water is not applicable.

N W E S

Miles

0 2 4 8

1:250,000

Albers Equal Area NAD83 HARN

PUBLIC WATER PARCELS
323,836 Known (73.5%)
12,428 Likely (2.8%)

PRIVATE WELL PARCELS
15,104 Known (3.4%)
17,418 Likely (4.0%)

UNKNOWN PARCELS
619 Conflicting Data (0.1%)
71,003 No Data (16.1%)

This map is based on sources of varied accuracy and scale provided by multiple organizations. FDOH assumes no liability for the use of this map and associated data.

Florida HEALTH

22May2018