Florida Water Management Inventory

Madison County Drinking Water 2018

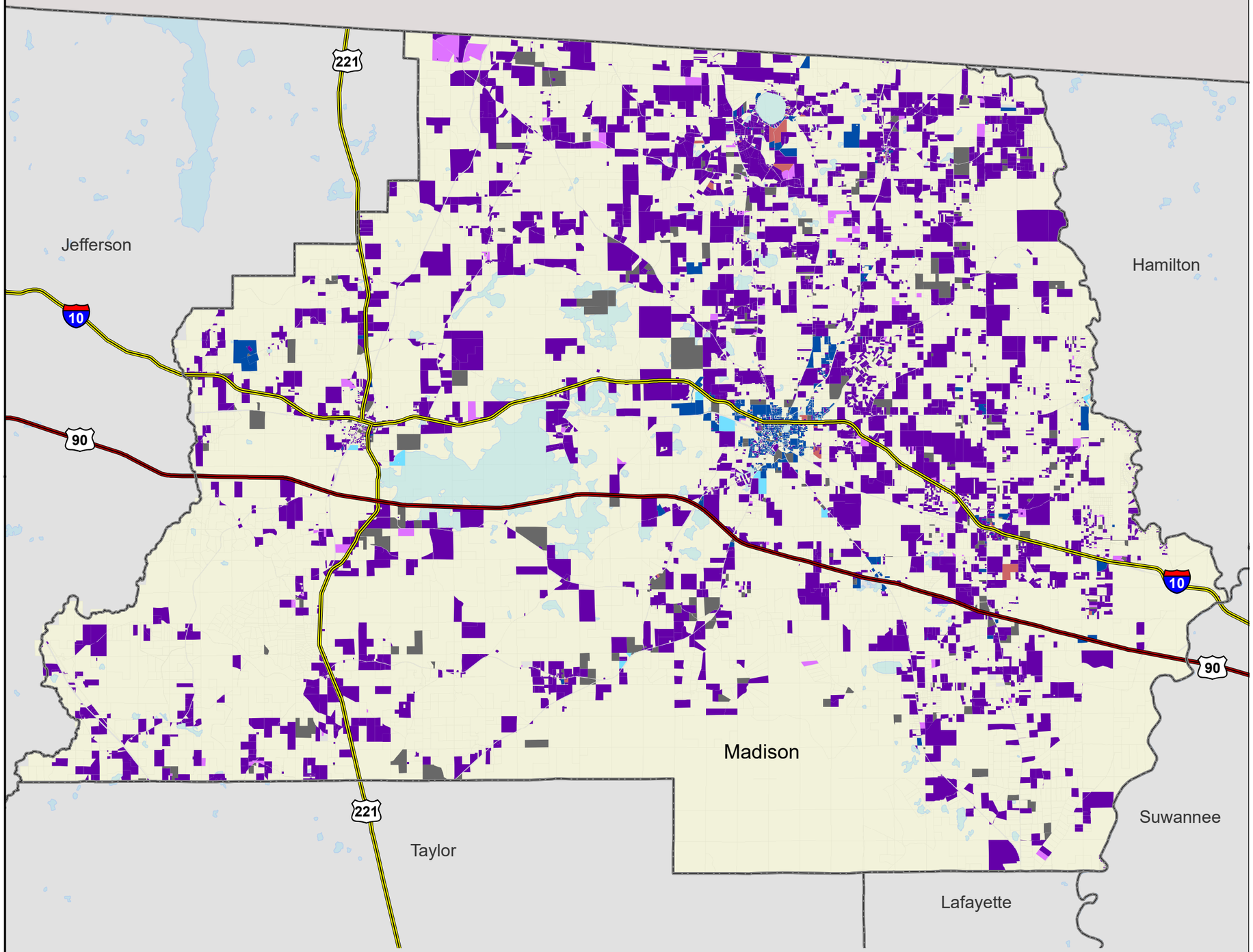

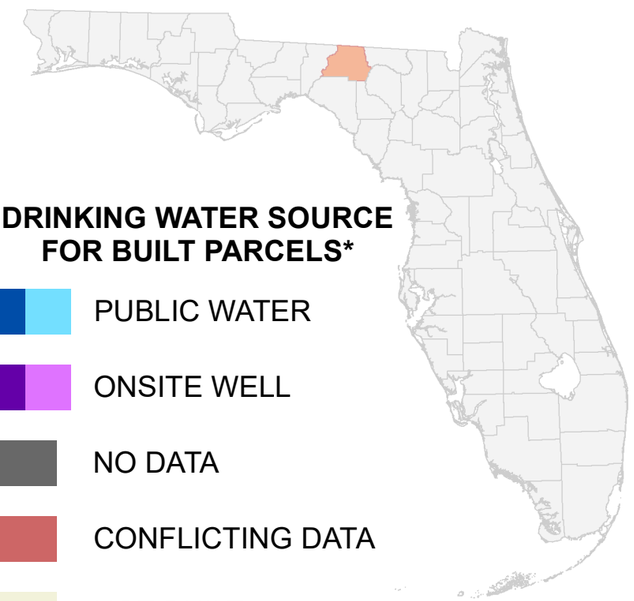

DRINKING WATER SOURCE FOR BUILT PARCELS*

- PUBLIC WATER
- ONSITE WELL
- NO DATA
- CONFLICTING DATA
- NOT BUILT

- Interstate
- US Highway
- State Road

* Includes parcels with unknown Built status. Percentages do not include parcels where drinking water is not applicable.

N W E S

Miles

0 2 4 8

1:210,000

Albers Equal Area NAD83 HARN

PUBLIC WATER PARCELS
1,734 Known (24.0%)
26 Likely (0.4%)

PRIVATE WELL PARCELS
4,780 Known (66.0%)
126 Likely (1.7%)

UNKNOWN PARCELS
49 Conflicting Data (0.7%)
511 No Data (7.1%)

Florida HEALTH

This map is based on sources of varied accuracy and scale provided by multiple organizations. FDOH assumes no liability for the use of this map and associated data.

23May2018