

# Regional Special Needs Program Consultants

Revised January 5, 2018

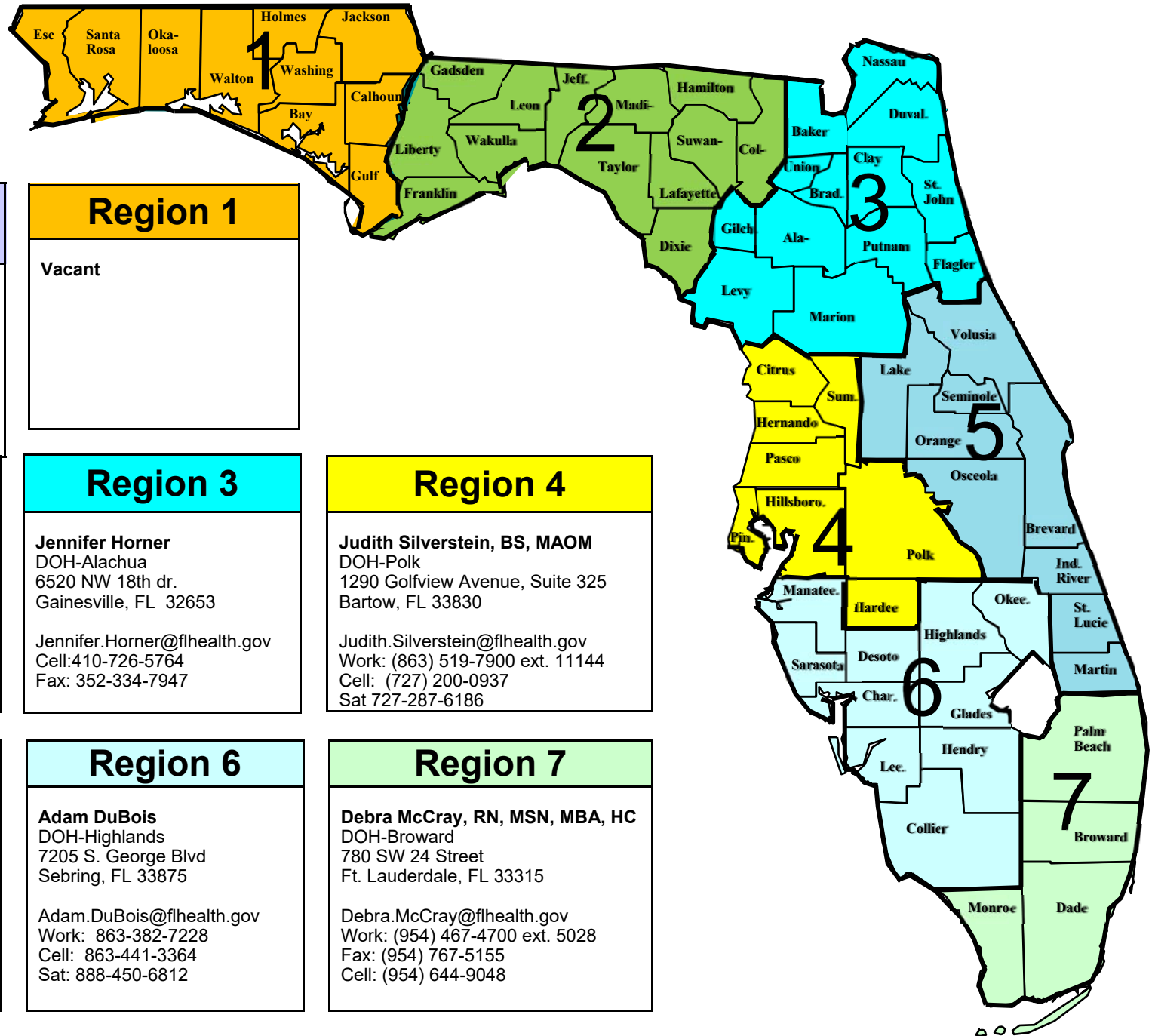

**State Coordinator**

**Samantha Cooksey (Interim)**  
 Community Preparedness  
 Section Administrator  
 4052 Bald Cypress Way, Bin A23  
 Tallahassee, FL 32399

samantha.cooksey@flhealth.gov  
 Work: (850) 251-2553

**Region 1**

Vacant

**Region 2**

Vacant

**Region 3**

**Jennifer Horner**  
 DOH-Alachua  
 6520 NW 18th dr.  
 Gainesville, FL 32653

Jennifer.Horner@flhealth.gov  
 Cell: 410-726-5764  
 Fax: 352-334-7947

**Region 4**

**Judith Silverstein, BS, MAOM**  
 DOH-Polk  
 1290 Golfview Avenue, Suite 325  
 Bartow, FL 33830

Judith.Silverstein@flhealth.gov  
 Work: (863) 519-7900 ext. 11144  
 Cell: (727) 200-0937  
 Sat 727-287-6186

**Region 5**

**Valerie Risher, RN, BSN**  
 DOH-St. Lucie  
 5150 NW Milner Drive  
 Port St. Lucie, FL 34983

Valerie.Risher@flhealth.gov  
 Work: (772) 873-4902  
 Fax: (772) 873-4941  
 Cell: (772) 473-5195

**Region 6**

**Adam DuBois**  
 DOH-Highlands  
 7205 S. George Blvd  
 Sebring, FL 33875

Adam.DuBois@flhealth.gov  
 Work: 863-382-7228  
 Cell: 863-441-3364  
 Sat: 888-450-6812

**Region 7**

**Debra McCray, RN, MSN, MBA, HC**  
 DOH-Broward  
 780 SW 24 Street  
 Ft. Lauderdale, FL 33315

Debra.McCray@flhealth.gov  
 Work: (954) 467-4700 ext. 5028  
 Fax: (954) 767-5155  
 Cell: (954) 644-9048