Florida Department of Health in Clay County
Organizational Chart

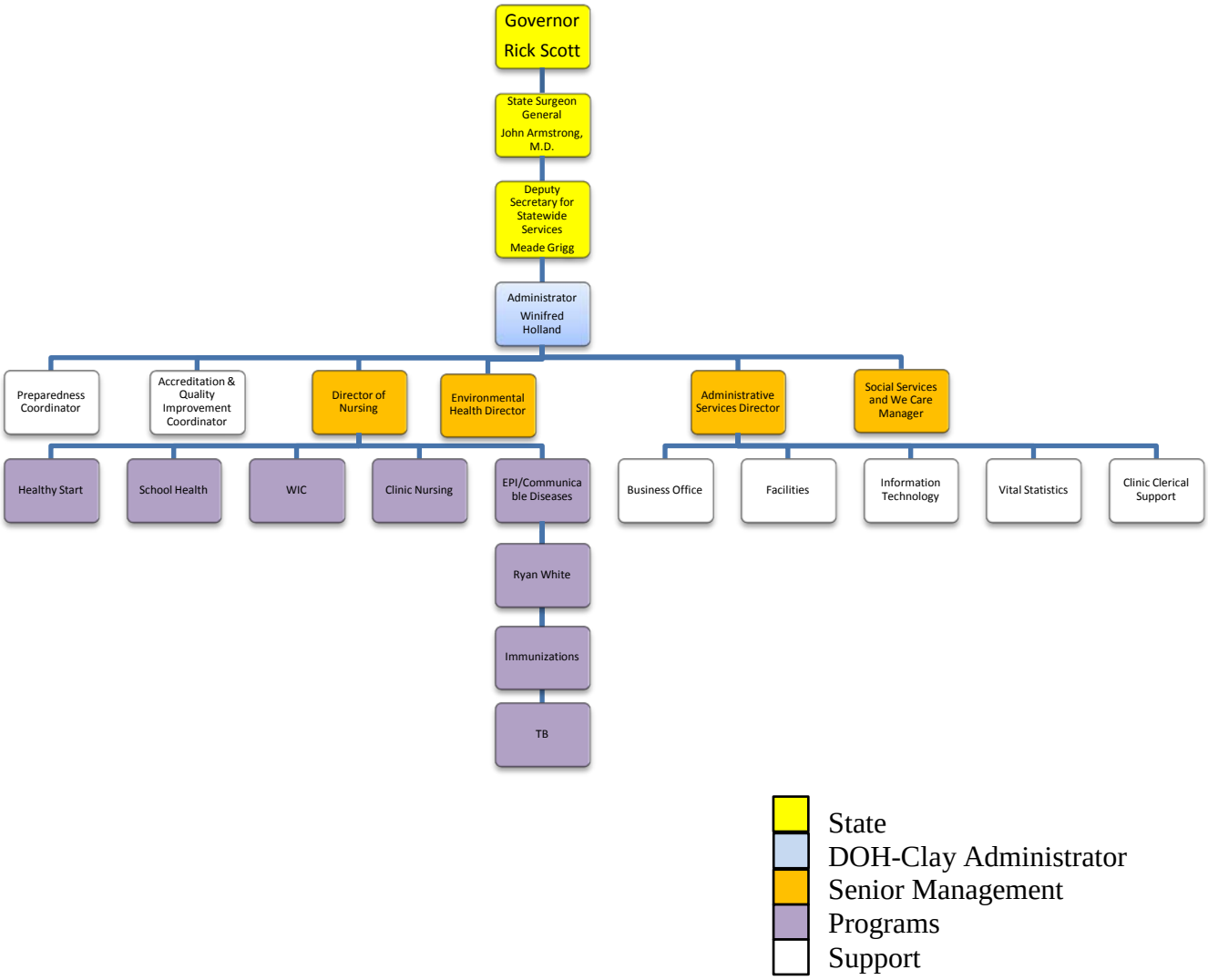

Revised 7/30/2014