

Florida Water Management Inventory

Alachua County Wastewater 2022

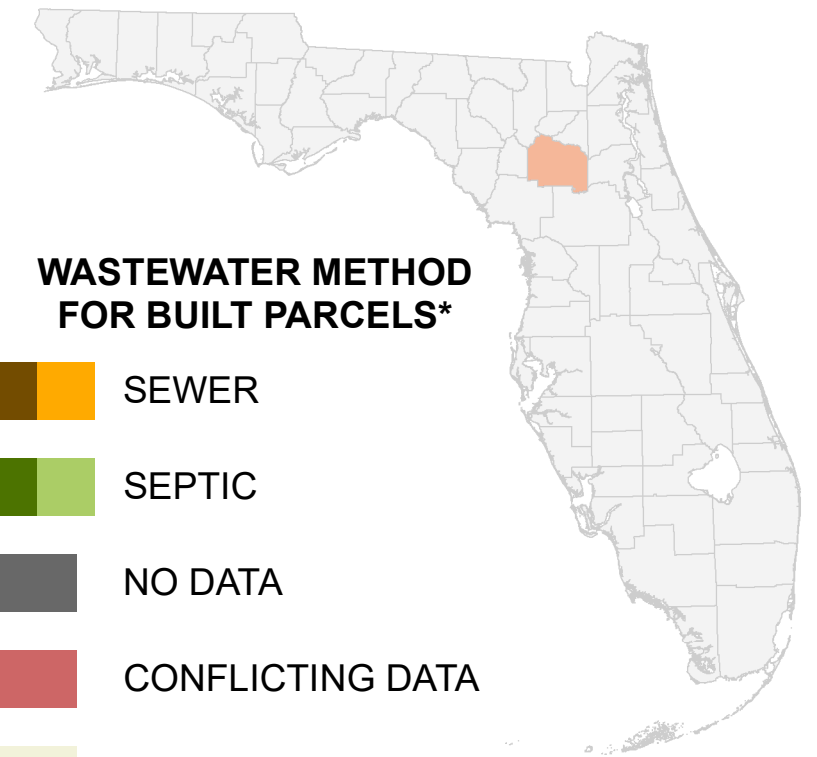

WASTEWATER METHOD FOR BUILT PARCELS*

- SEWER
- SEWER
- SEPTIC
- SEPTIC
- NO DATA
- CONFLICTING DATA
- NOT BUILT

- Interstate
- US Highway
- State Road

* Includes parcels with unknown Built status. Percentages do not include parcels where wastewater is not applicable.

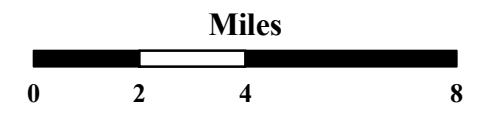

1:230,000
Albers Equal Area NAD83 HARN

This map is based on sources of varied accuracy and scale provided by multiple organizations. FDOH assumes no liability for the use of this map and associated data.



26Apr2022

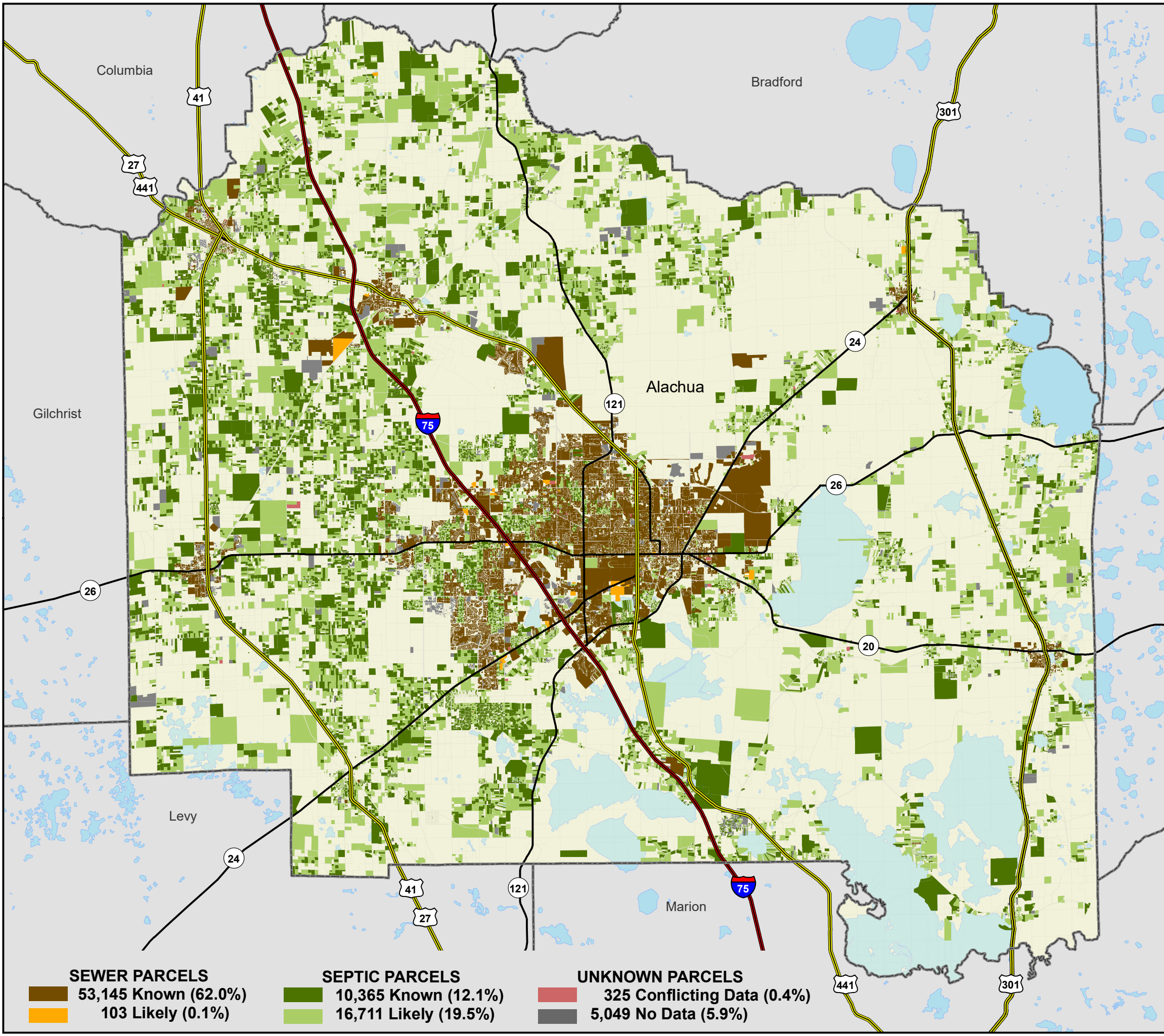

SEWER PARCELS		SEPTIC PARCELS		UNKNOWN PARCELS	
	53,145 Known (62.0%)		10,365 Known (12.1%)		325 Conflicting Data (0.4%)
	103 Likely (0.1%)		16,711 Likely (19.5%)		5,049 No Data (5.9%)