

# Florida Water Management Inventory

## Charlotte County Drinking Water 2024

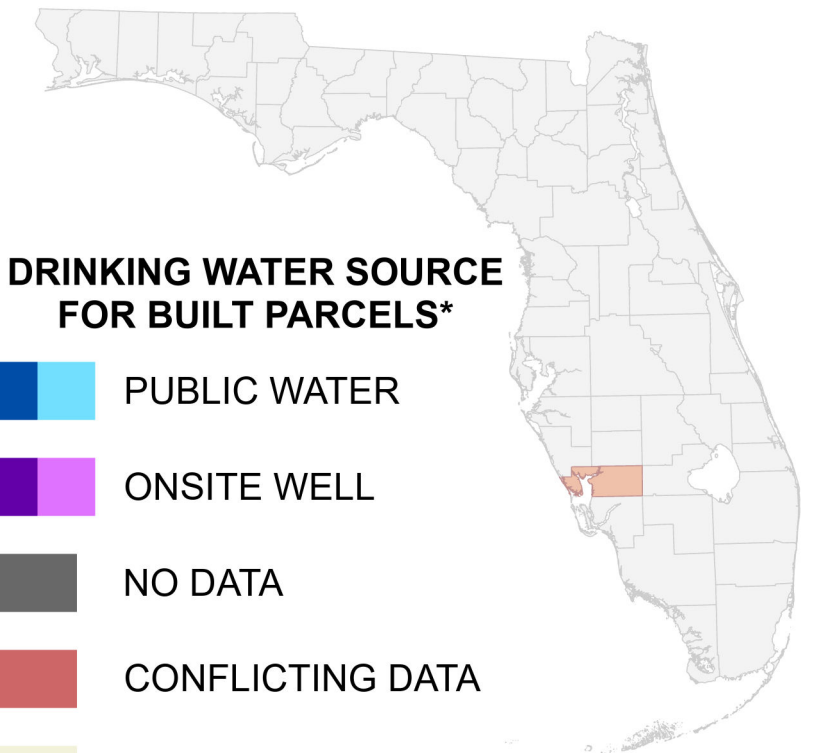

### DRINKING WATER SOURCE FOR BUILT PARCELS\*

- PUBLIC WATER
- ONSITE WELL
- NO DATA
- CONFLICTING DATA
- NOT BUILT

- Interstate
- US Highway
- State Road

\* Includes parcels with unknown Built status. Percentages do not include parcels where drinking water is not applicable.

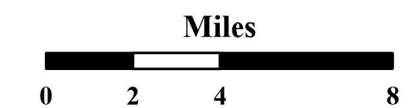

1:280,000  
Albers Equal Area NAD83 HARN

This map is based on sources of varied accuracy and scale provided by multiple organizations. FDOH assumes no liability for the use of this map and associated data.



03July2024

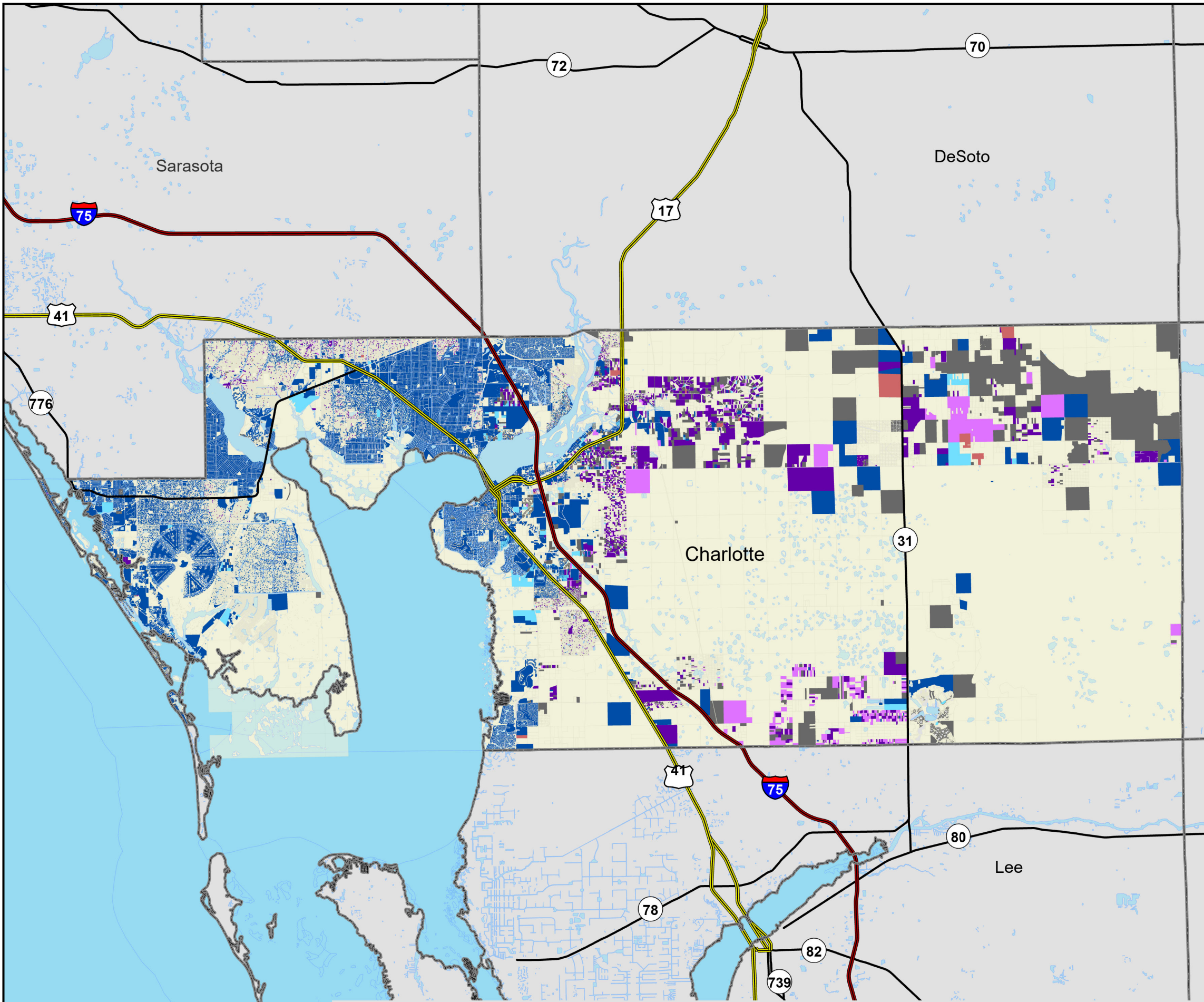

PUBLIC WATER PARCELS		PRIVATE WELL PARCELS		UNKNOWN PARCELS	
<span style="display: inline-block; width: 15px; height: 15px; background-color: #0070C0; border: 1px solid black; margin-right: 5px;"></span>	105,505 Known (83.7%)	<span style="display: inline-block; width: 15px; height: 15px; background-color: #9932CC; border: 1px solid black; margin-right: 5px;"></span>	3,837 Known (3.0%)	<span style="display: inline-block; width: 15px; height: 15px; background-color: #C0392B; border: 1px solid black; margin-right: 5px;"></span>	179 Conflicting Data (0.1%)
<span style="display: inline-block; width: 15px; height: 15px; background-color: #00BFFF; border: 1px solid black; margin-right: 5px;"></span>	7,342 Likely (5.8%)	<span style="display: inline-block; width: 15px; height: 15px; background-color: #FF69B4; border: 1px solid black; margin-right: 5px;"></span>	536 Likely (0.4%)	<span style="display: inline-block; width: 15px; height: 15px; background-color: #666666; border: 1px solid black; margin-right: 5px;"></span>	8,719 No Data (6.9%)