

Florida Water Management Inventory

Charlotte County Wastewater 2024

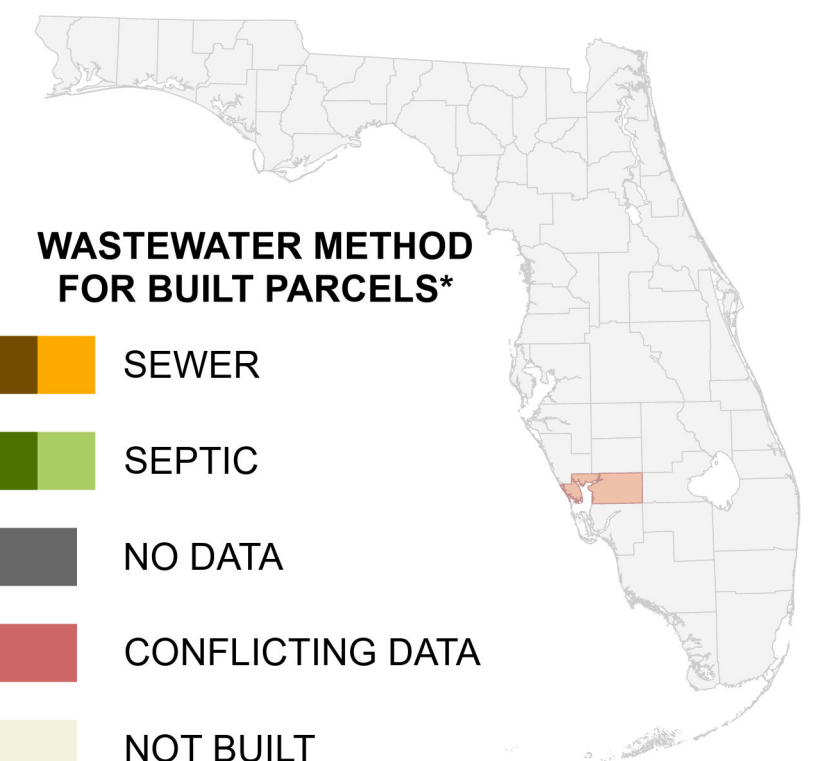

WASTEWATER METHOD FOR BUILT PARCELS*

- SEWER
- SEPTIC
- NO DATA
- CONFLICTING DATA
- NOT BUILT

Interstate
 US Highway
 State Road

* Includes parcels with unknown Built status. Percentages do not include parcels where wastewater is not applicable.



1:280,000
Albers Equal Area NAD83 HARN

This map is based on sources of varied accuracy and scale provided by multiple organizations. FDOH assumes no liability for the use of this map and associated data.



03July2024

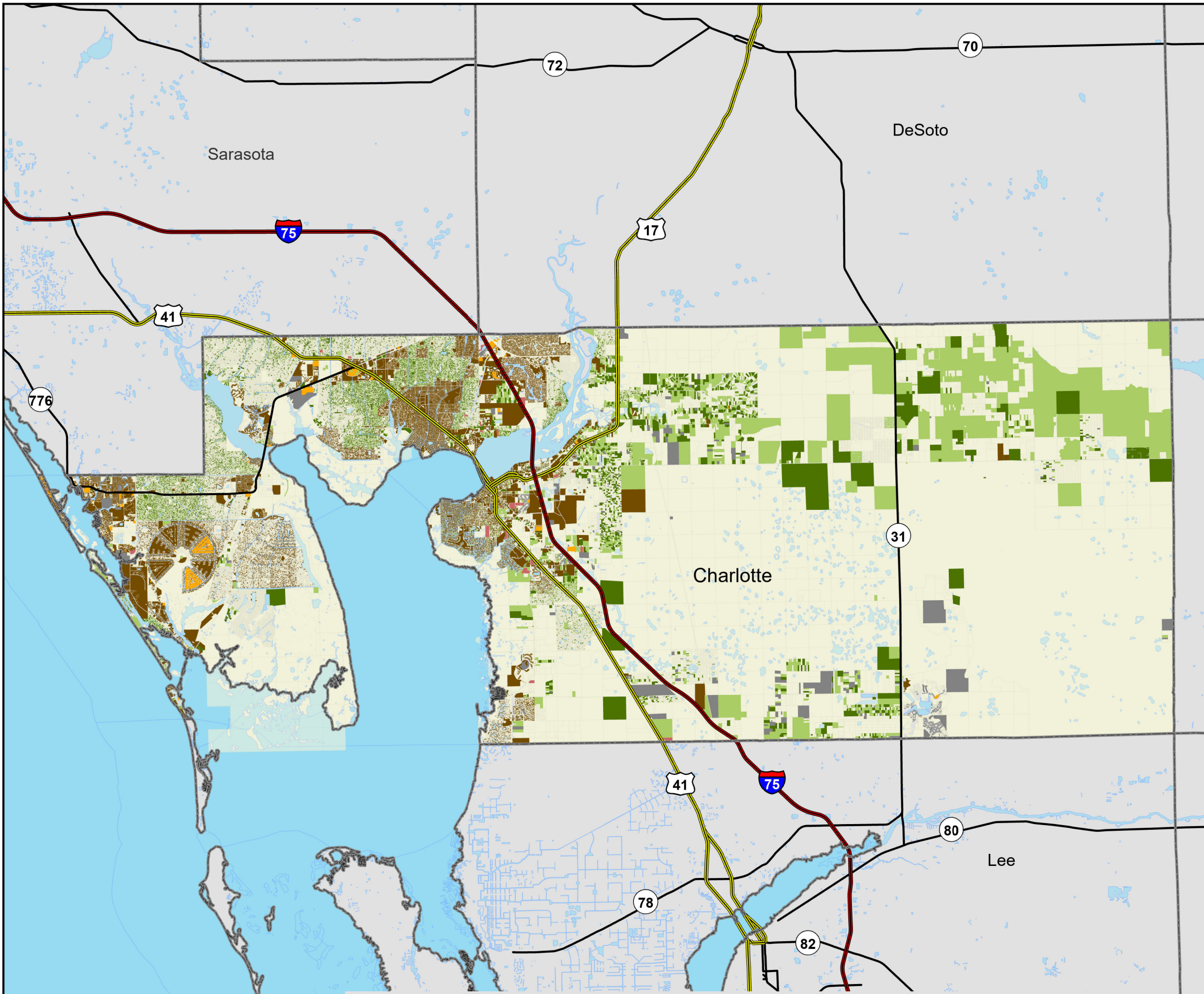

SEWER PARCELS		SEPTIC PARCELS		UNKNOWN PARCELS	
	70,592 Known (62.3%)		16,936 Known (14.9%)		96 Conflicting Data (0.1%)
	1,302 Likely (1.1%)		18,313 Likely (16.2%)		6,078 No Data (5.4%)