

# Florida Water Management Inventory

## Citrus County Wastewater 2023

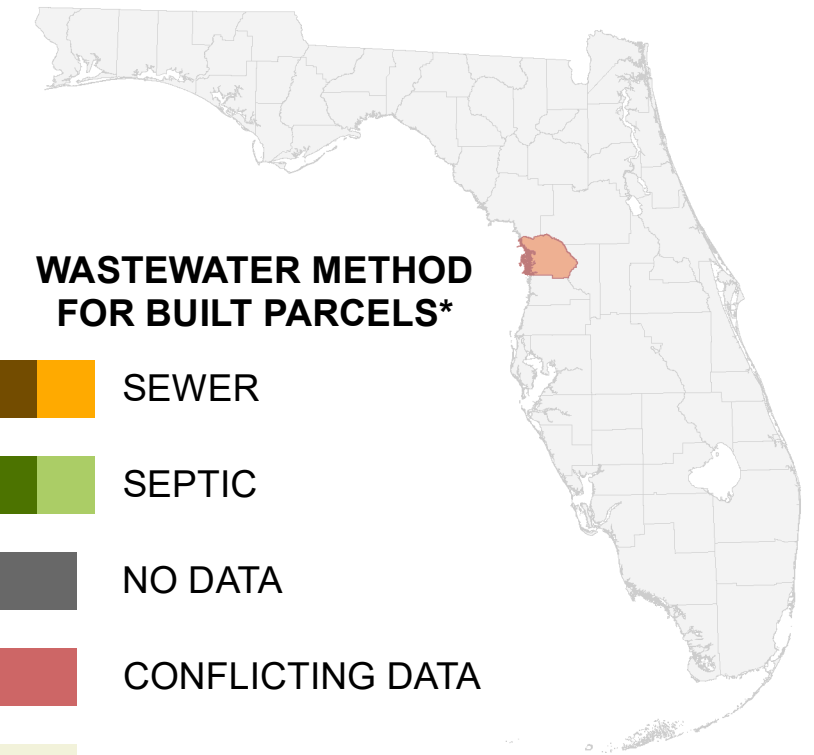

### WASTEWATER METHOD FOR BUILT PARCELS\*

- SEWER
- SEPTIC
- NO DATA
- CONFLICTING DATA
- NOT BUILT

US Highway \* Includes parcels with unknown Built status. Percentages do not include parcels where wastewater is not applicable.

State Road

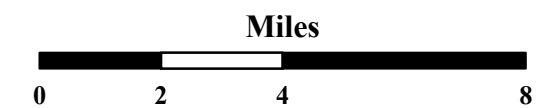

1:200,000  
Albers Equal Area NAD83 HARN

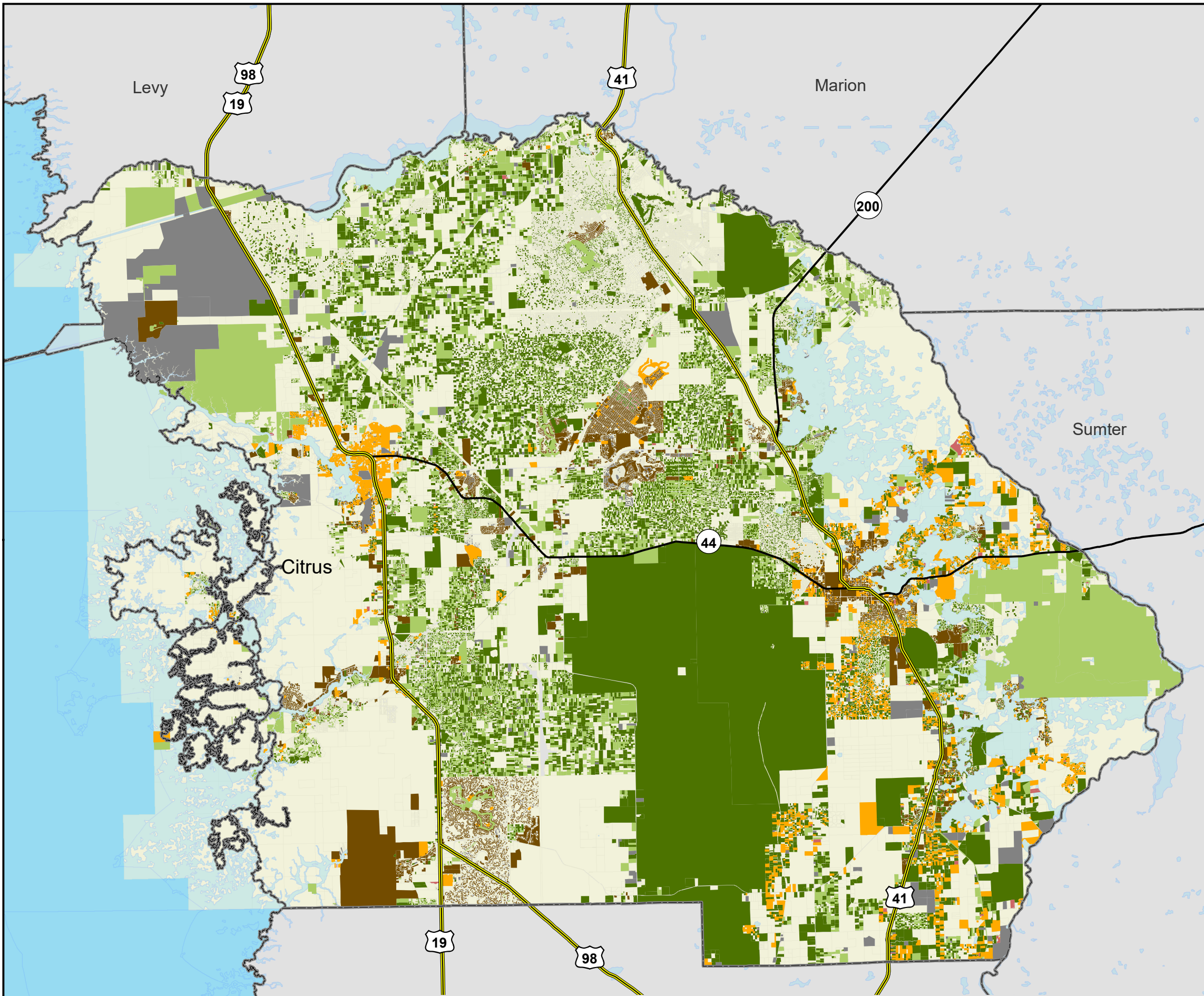

<p><b>SEWER PARCELS</b></p> <ul style="list-style-type: none"> <li><span style="display: inline-block; width: 15px; height: 15px; background-color: #8B4513; border: 1px solid black; margin-right: 5px;"></span> 21,948 Known (28.0%)</li> <li><span style="display: inline-block; width: 15px; height: 15px; background-color: #FFA500; border: 1px solid black; margin-right: 5px;"></span> 6,782 Likely (8.7%)</li> </ul>	<p><b>SEPTIC PARCELS</b></p> <ul style="list-style-type: none"> <li><span style="display: inline-block; width: 15px; height: 15px; background-color: #228B22; border: 1px solid black; margin-right: 5px;"></span> 27,756 Known (35.4%)</li> <li><span style="display: inline-block; width: 15px; height: 15px; background-color: #90EE90; border: 1px solid black; margin-right: 5px;"></span> 18,990 Likely (24.2%)</li> </ul>	<p><b>UNKNOWN PARCEL</b></p> <ul style="list-style-type: none"> <li><span style="display: inline-block; width: 15px; height: 15px; background-color: #DC143C; border: 1px solid black; margin-right: 5px;"></span> 752 Conflicting Data (1.0%)</li> <li><span style="display: inline-block; width: 15px; height: 15px; background-color: #808080; border: 1px solid black; margin-right: 5px;"></span> 2,091 No Data (2.7%)</li> </ul>
---	--	--

This map is based on sources of varied accuracy and scale provided by multiple organizations. FDOH assumes no liability for the use of this map and associated data.