

Florida Water Management Inventory

Holmes County Wastewater 2021

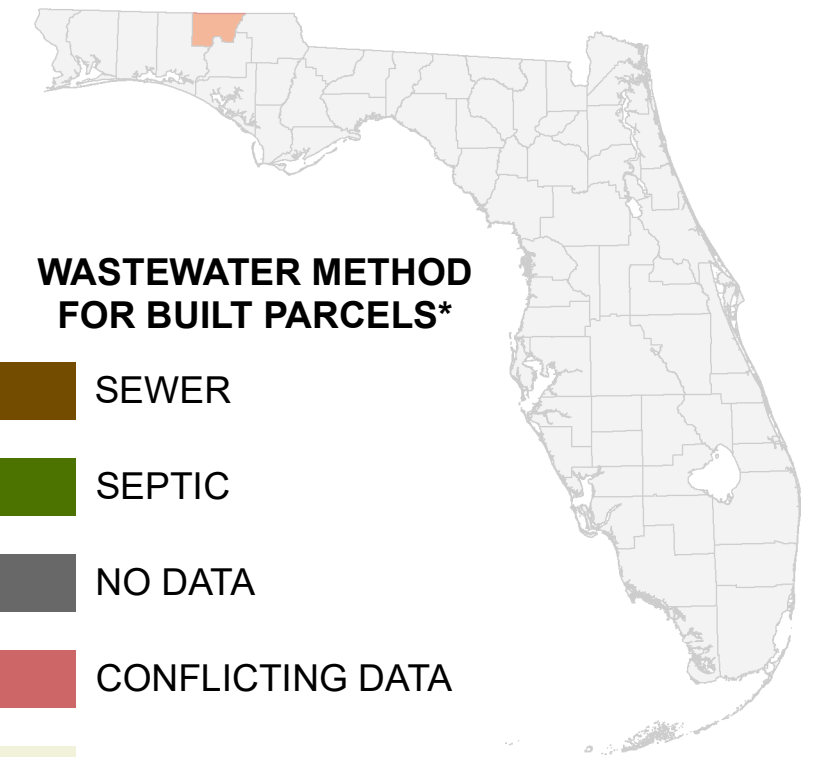

WASTEWATER METHOD FOR BUILT PARCELS*

- SEWER
- SEPTIC
- NO DATA
- CONFLICTING DATA
- NOT BUILT

* Includes parcels with unknown Built status. Percentages do not include parcels where wastewater is not applicable.

— Interstate

— US Highway

— State Road

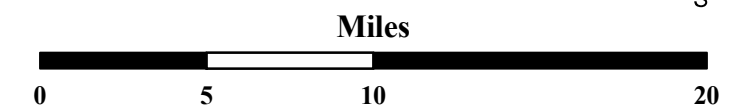

1:365,000
Albers Equal Area NAD83 HARN

This map is based on sources of varied accuracy and scale provided by multiple organizations. FDOH assumes no liability for the use of this map and associated data.



15Oct2021

- Known Sewer
- Likely Sewer

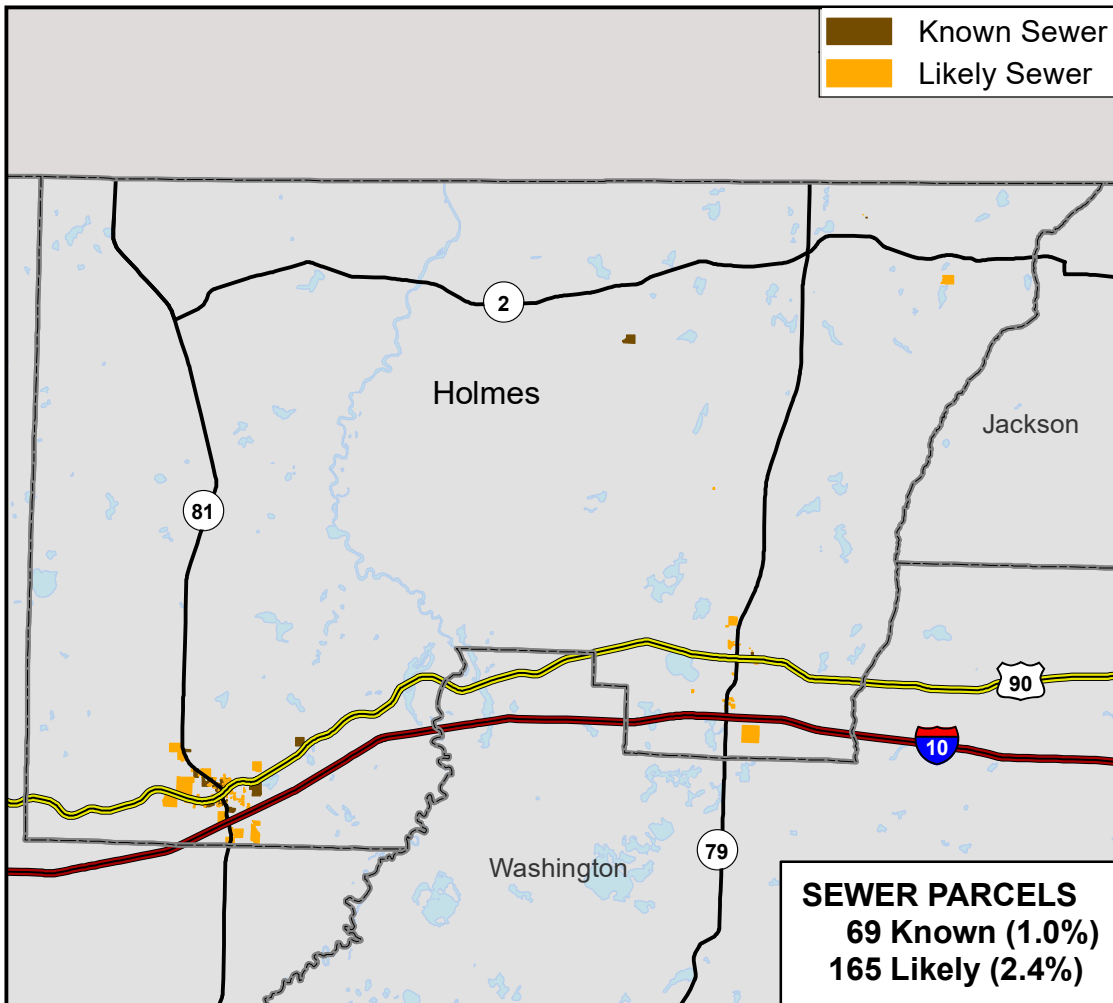

SEWER PARCELS
69 Known (1.0%)
165 Likely (2.4%)

- Known Septic
- Likely Septic

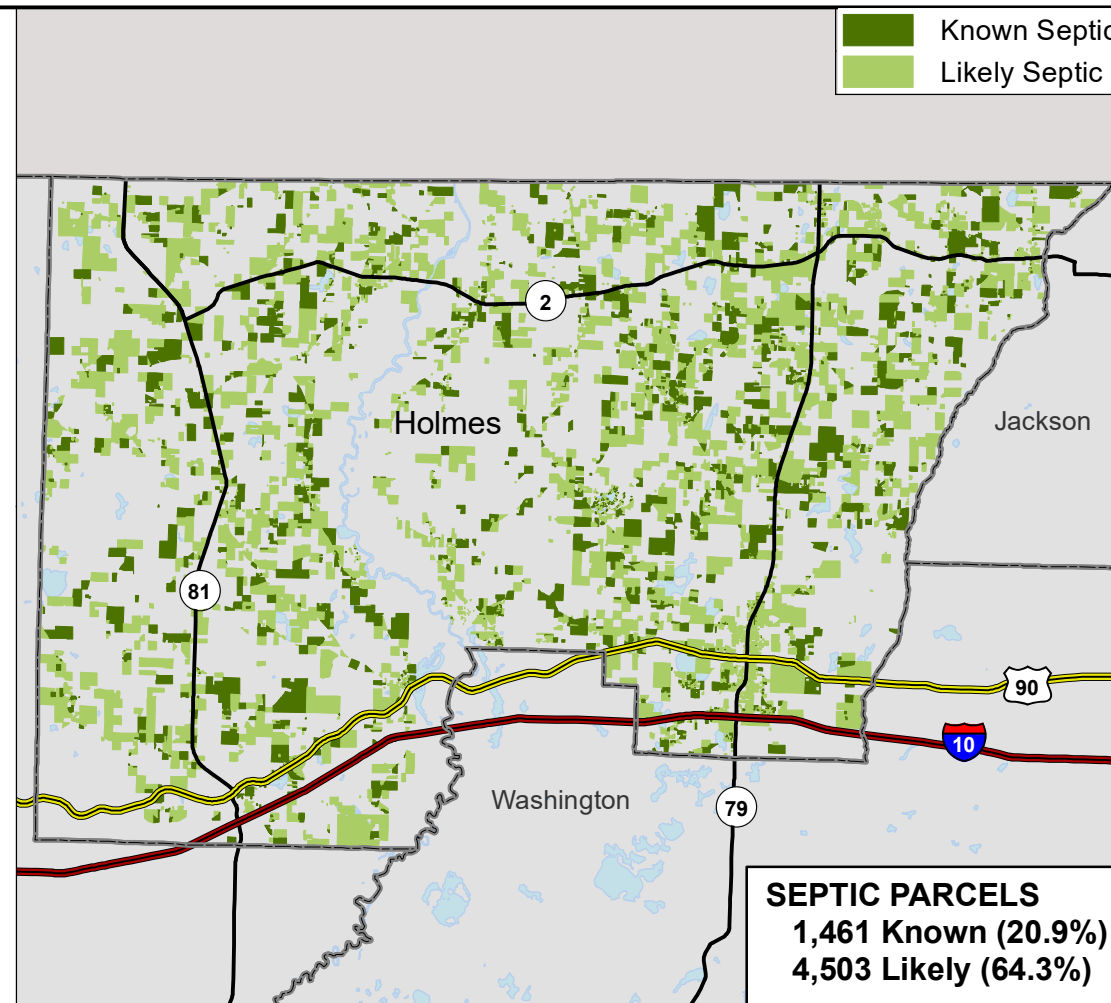

SEPTIC PARCELS
1,461 Known (20.9%)
4,503 Likely (64.3%)

- Conflicting Data
- No Data

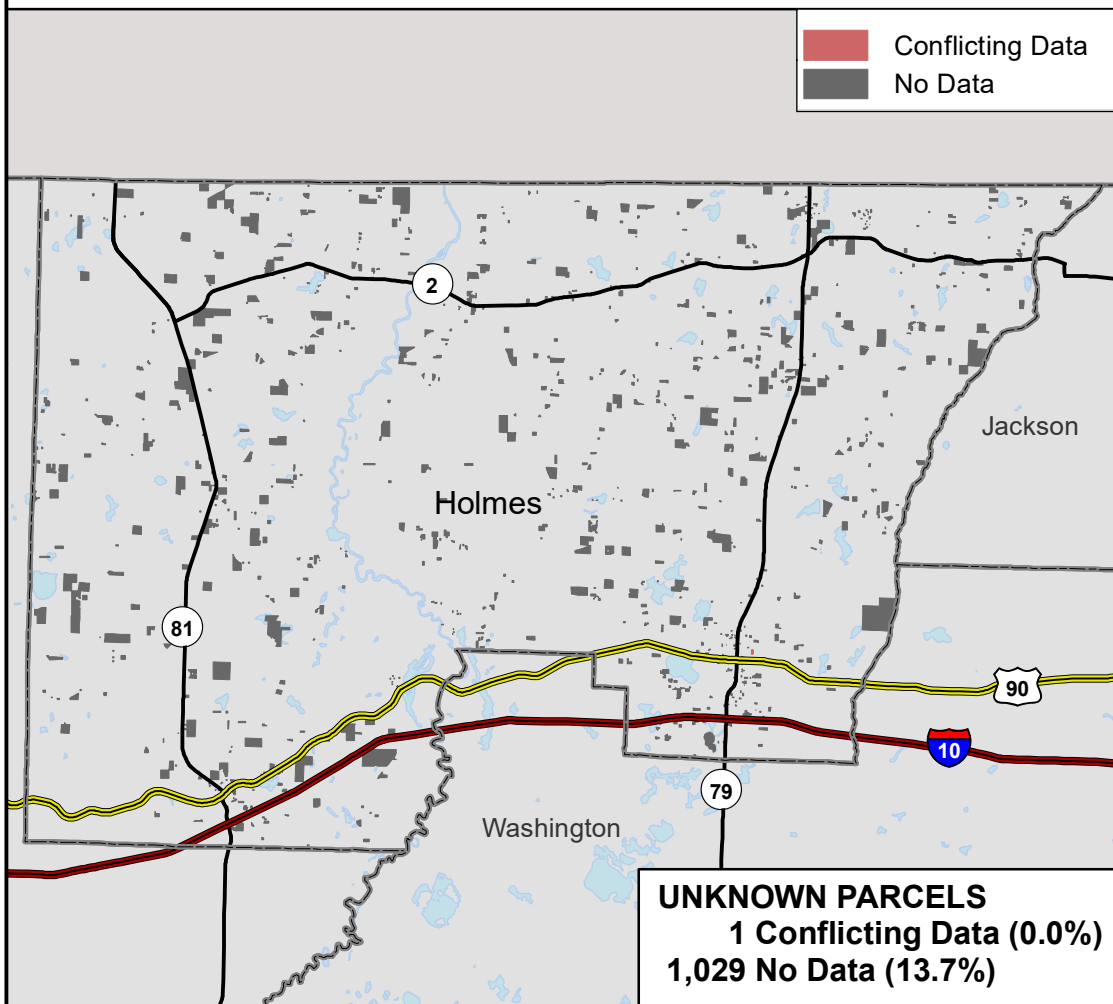

UNKNOWN PARCELS
1 Conflicting Data (0.0%)
1,029 No Data (13.7%)

NOT APPLICABLE
6,561 Parcels

