

# Florida Water Management Inventory

## Lee County Wastewater 2024

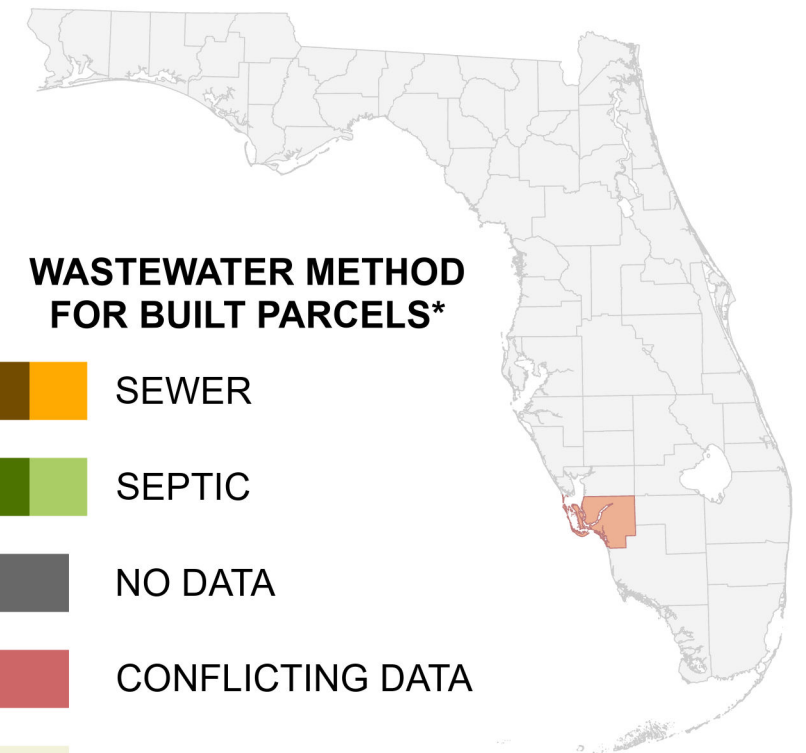

### WASTEWATER METHOD FOR BUILT PARCELS\*

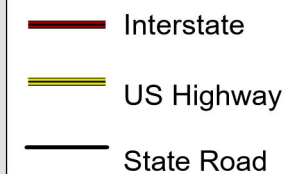

\* Includes parcels with unknown Built status. Percentages do not include parcels where wastewater is not applicable.

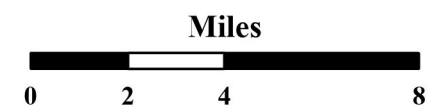

1:250,000  
Albers Equal Area NAD83 HARN

This map is based on sources of varied accuracy and scale provided by multiple organizations. FDOH assumes no liability for the use of this map and associated data.



20July2024

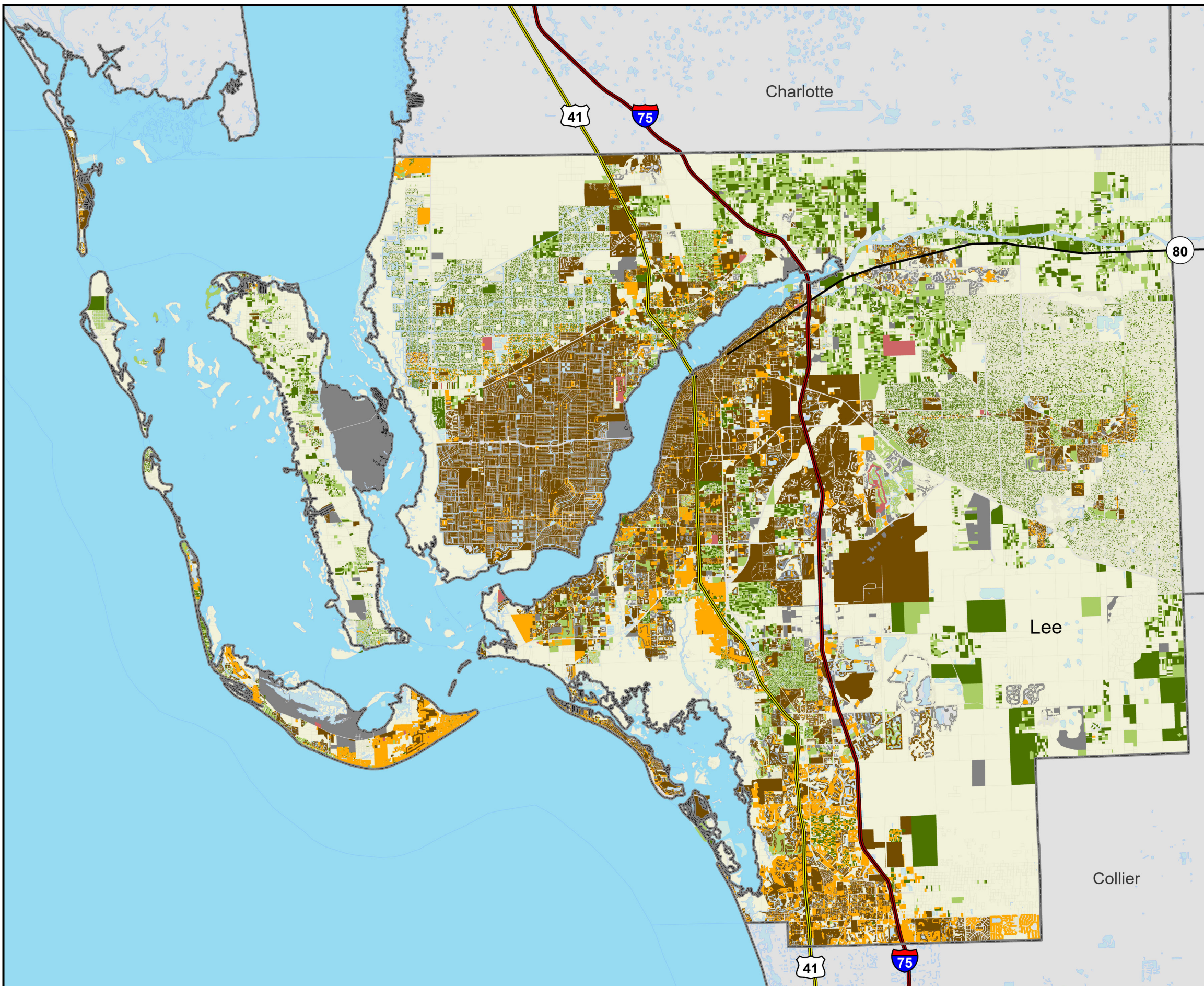

SEWER PARCELS		SEPTIC PARCELS		UNKNOWN PARCELS	
	184,276 Known (46.8%)		55,507 Known (14.1%)		210 Conflicting Data (0.1%)
	58,986 Likely (15.0%)		38,545 Likely (9.8%)		55,866 No Data (14.2%)