

# Florida Water Management Inventory

## Madison County Wastewater 2022

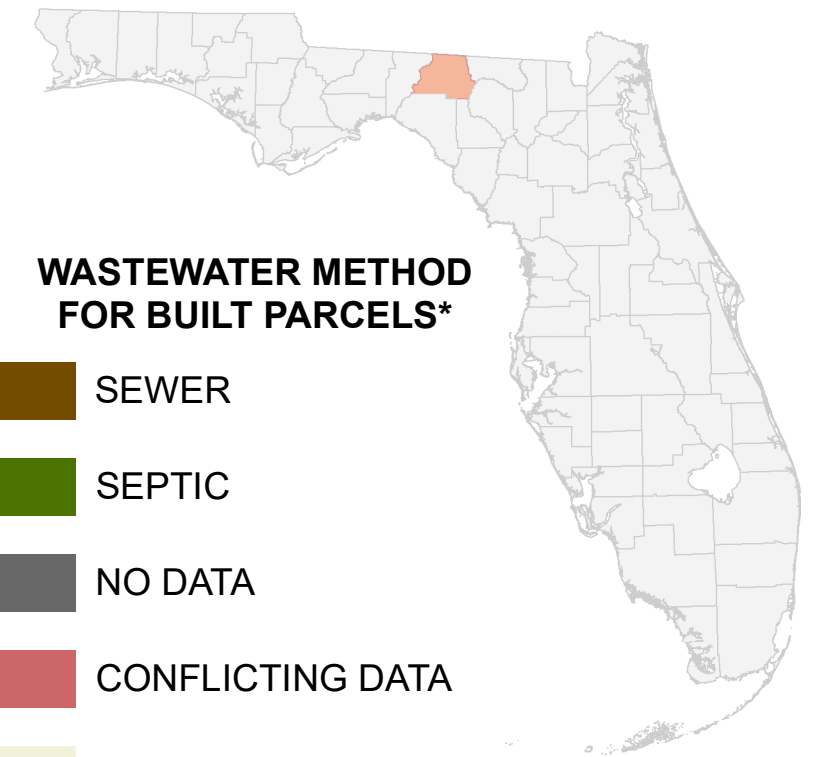

### WASTEWATER METHOD FOR BUILT PARCELS\*

- SEWER
- SEPTIC
- NO DATA
- CONFLICTING DATA
- NOT BUILT

Interstate \* Includes parcels with unknown Built status. Percentages do not include parcels where wastewater is not applicable.

US Highway

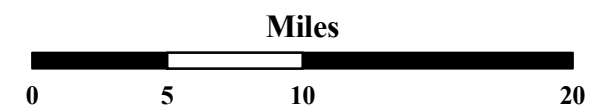

1:450,000  
Albers Equal Area NAD83 HARN

This map is based on sources of varied accuracy and scale provided by multiple organizations. FDOH assumes no liability for the use of this map and associated data.



02Feb2022

- Known Sewer
- Likely Sewer

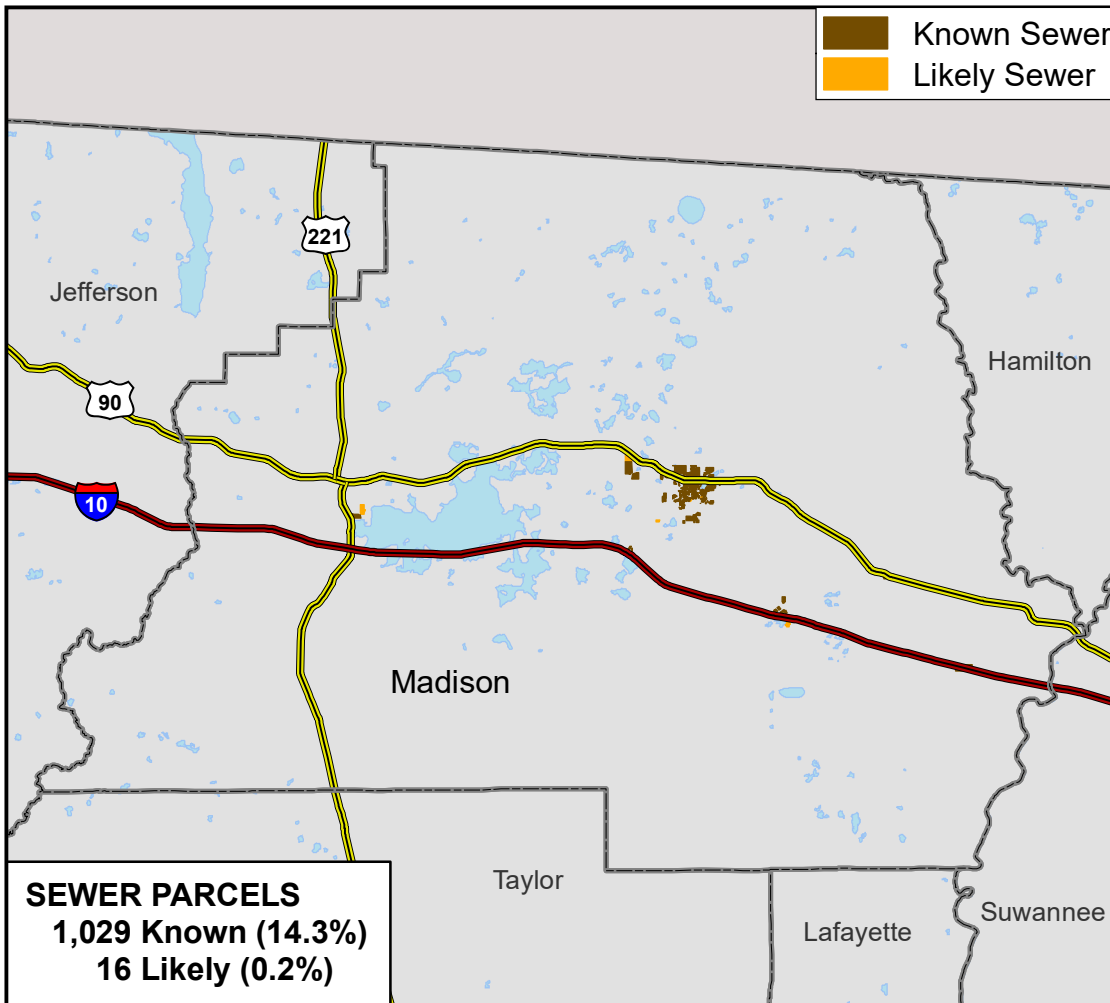

**SEWER PARCELS**  
1,029 Known (14.3%)  
16 Likely (0.2%)

- Known Septic
- Likely Septic

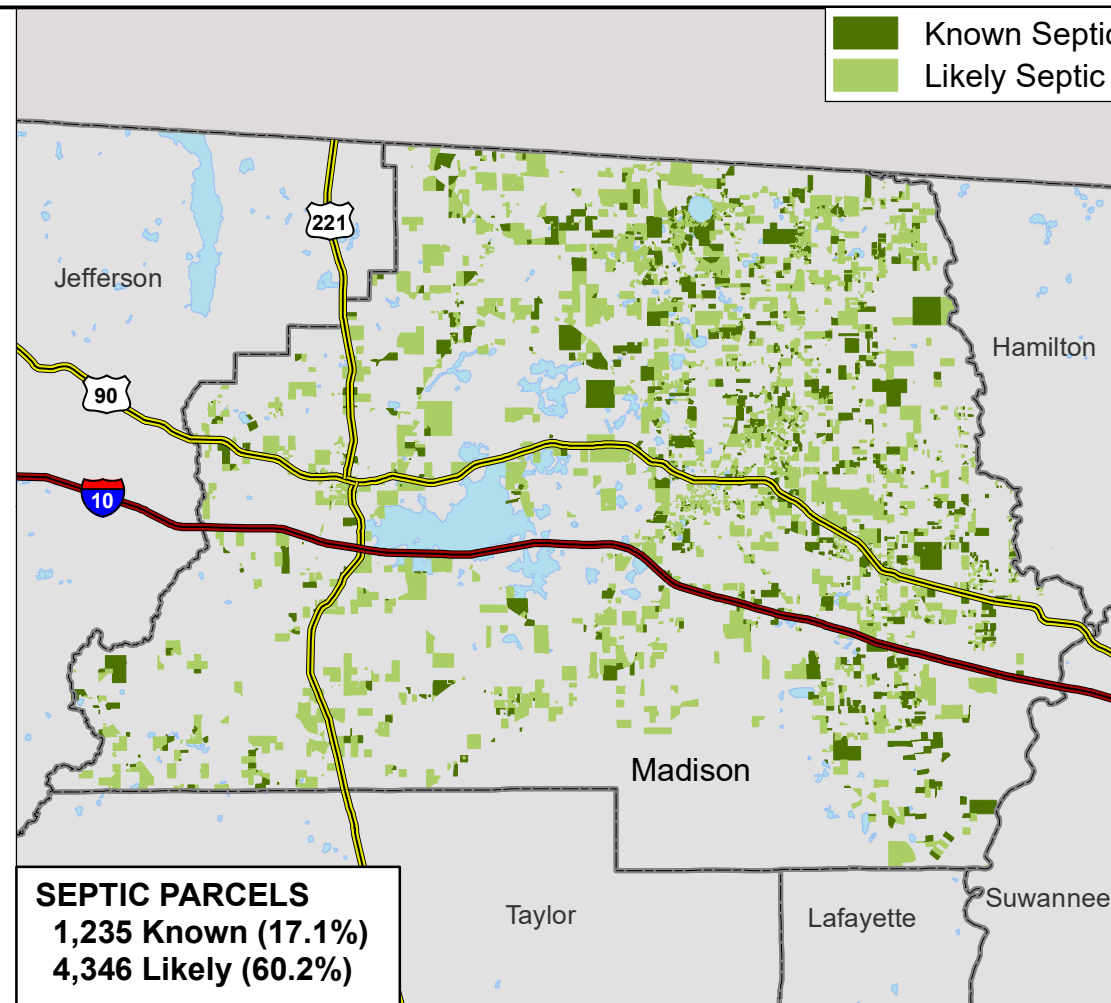

**SEPTIC PARCELS**  
1,235 Known (17.1%)  
4,346 Likely (60.2%)

- Conflicting Data
- No Data

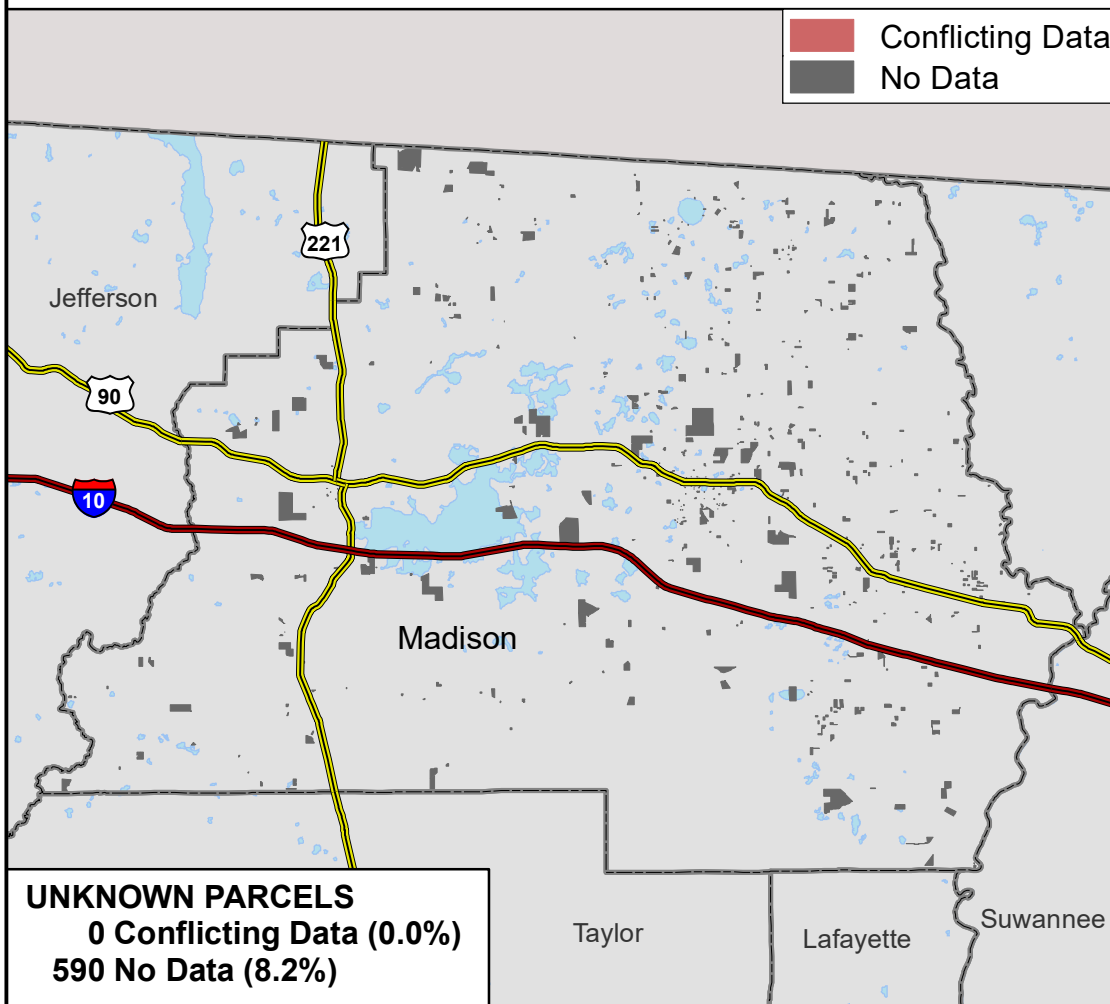

**UNKNOWN PARCELS**  
0 Conflicting Data (0.0%)  
590 No Data (8.2%)

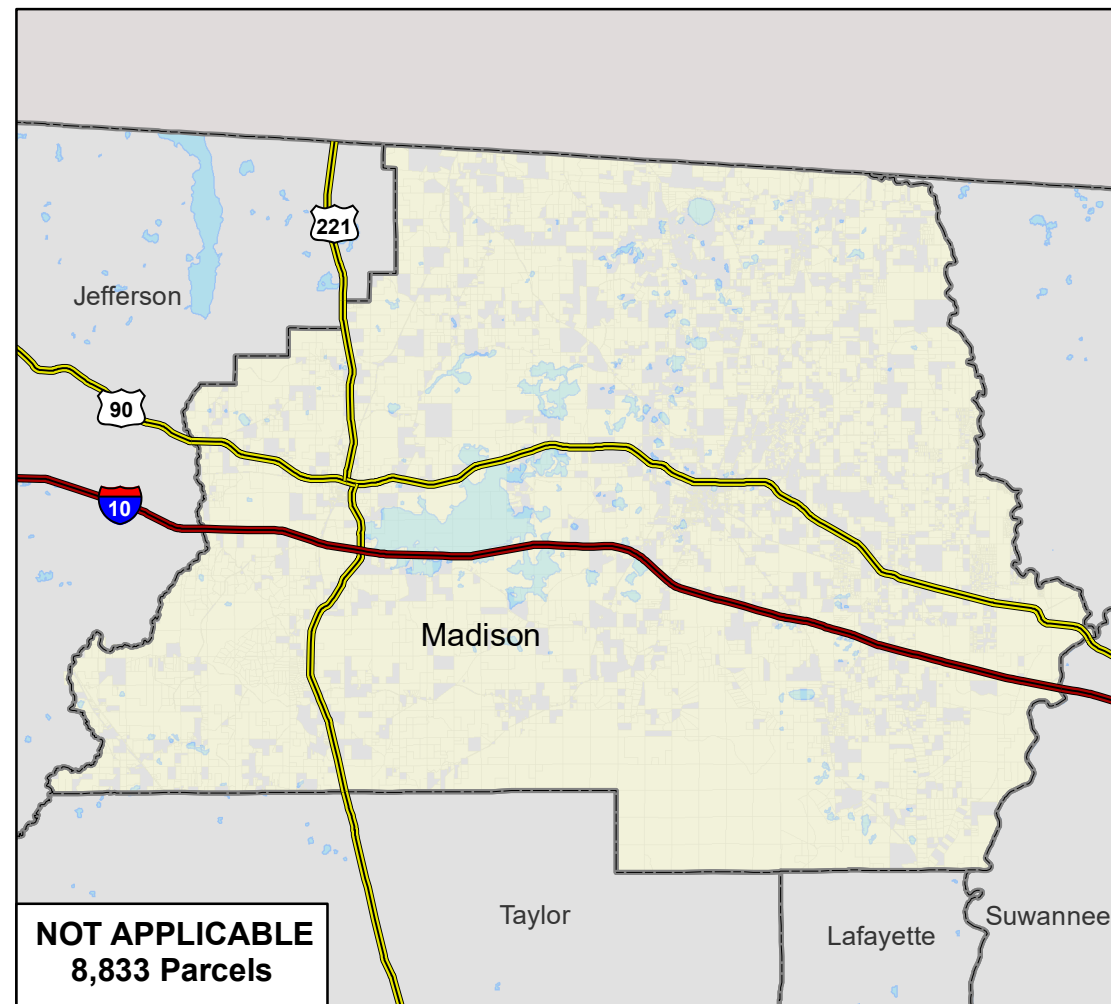

**NOT APPLICABLE**  
8,833 Parcels