

Florida Water Management Inventory

Martin County Wastewater 2024

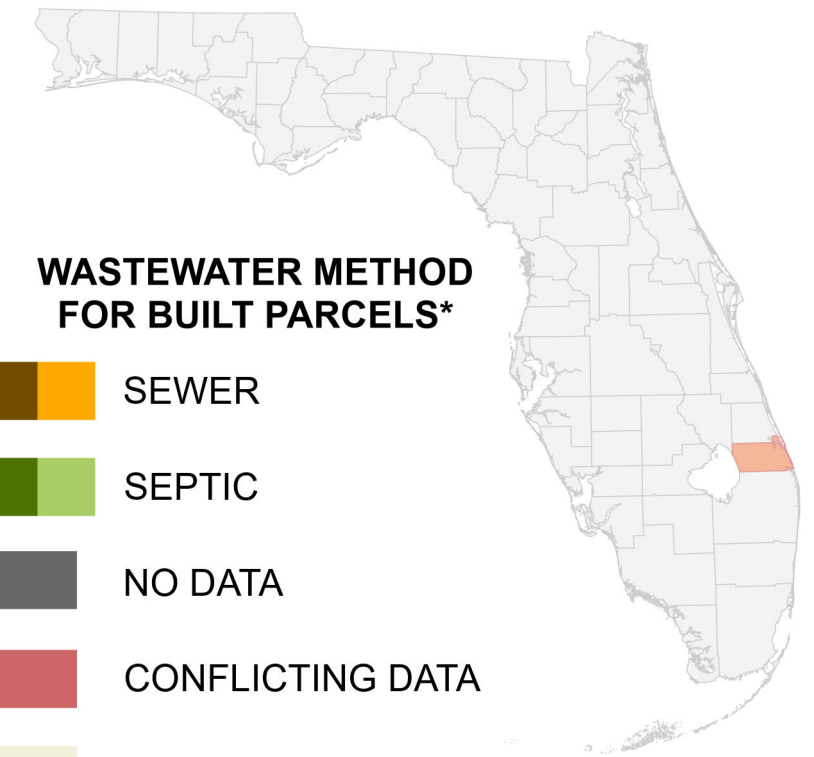

WASTEWATER METHOD FOR BUILT PARCELS*

- SEWER
- SEPTIC
- NO DATA
- CONFLICTING DATA
- NOT BUILT

- Interstate
 - US Highway
 - State Road
- * Includes parcels with unknown Built status. Percentages do not include parcels where wastewater is not applicable.



1:200,000
Albers Equal Area NAD83 HARN

This map is based on sources of varied accuracy and scale provided by multiple organizations. FDOH assumes no liability for the use of this map and associated data.



14May2024

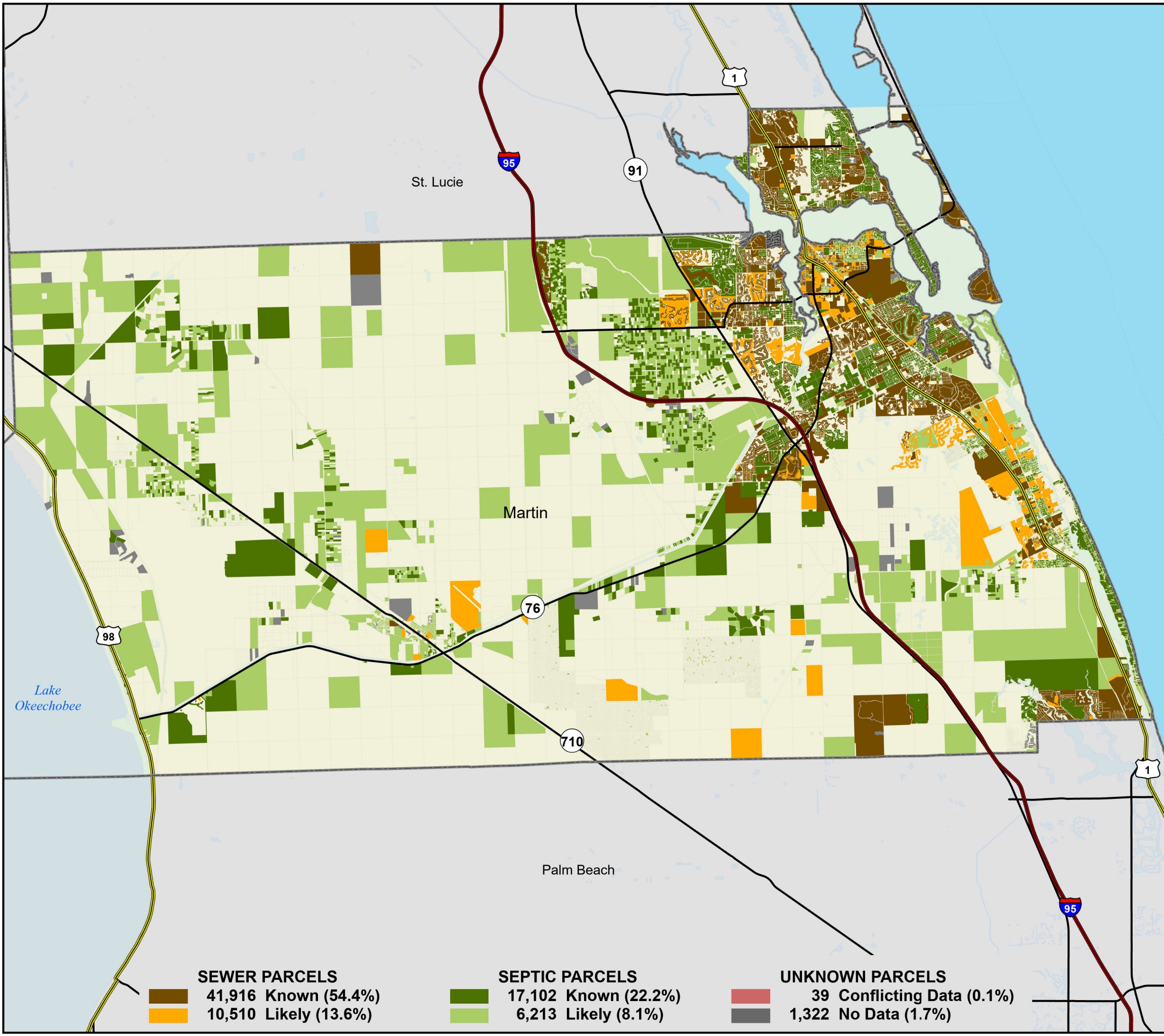

<p>SEWER PARCELS</p> <ul style="list-style-type: none"> 41,916 Known (54.4%) 10,510 Likely (13.6%) 	<p>SEPTIC PARCELS</p> <ul style="list-style-type: none"> 17,102 Known (22.2%) 6,213 Likely (8.1%) 	<p>UNKNOWN PARCELS</p> <ul style="list-style-type: none"> 39 Conflicting Data (0.1%) 1,322 No Data (1.7%)
---	--	--