

# Florida Water Management Inventory

## Putnam County Wastewater 2022

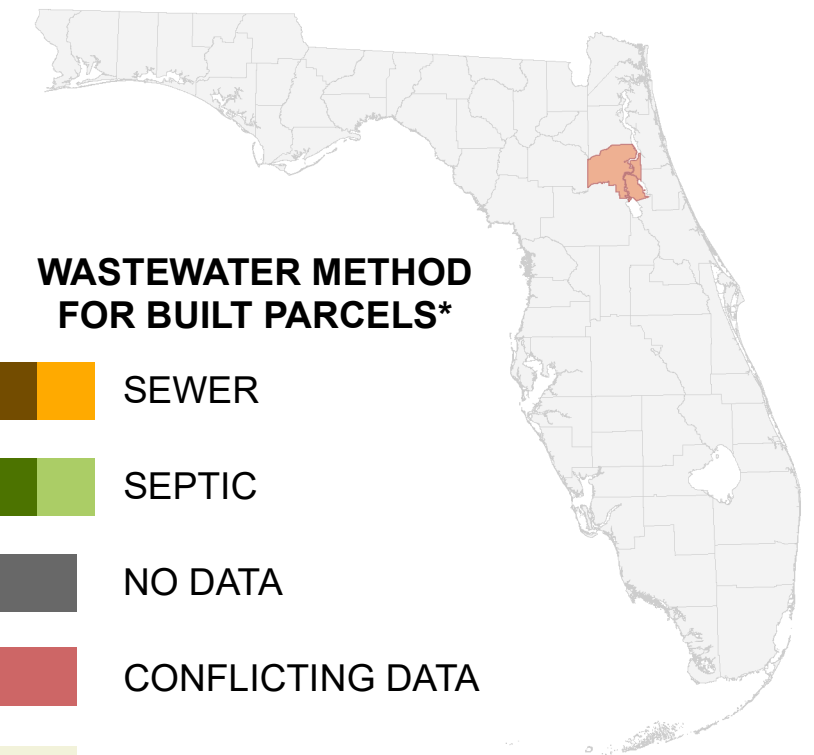

### WASTEWATER METHOD FOR BUILT PARCELS\*

- SEWER
- SEPTIC
- NO DATA
- CONFLICTING DATA
- NOT BUILT

US Highway \* Includes parcels with unknown Built status. Percentages do not include parcels where wastewater is not applicable.

State Road

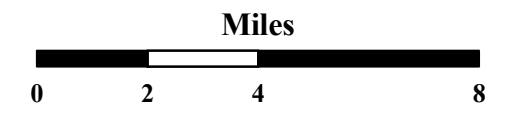

1:220,000  
Albers Equal Area NAD83 HARN

This map is based on sources of varied accuracy and scale provided by multiple organizations. FDOH assumes no liability for the use of this map and associated data.



04Sep2022

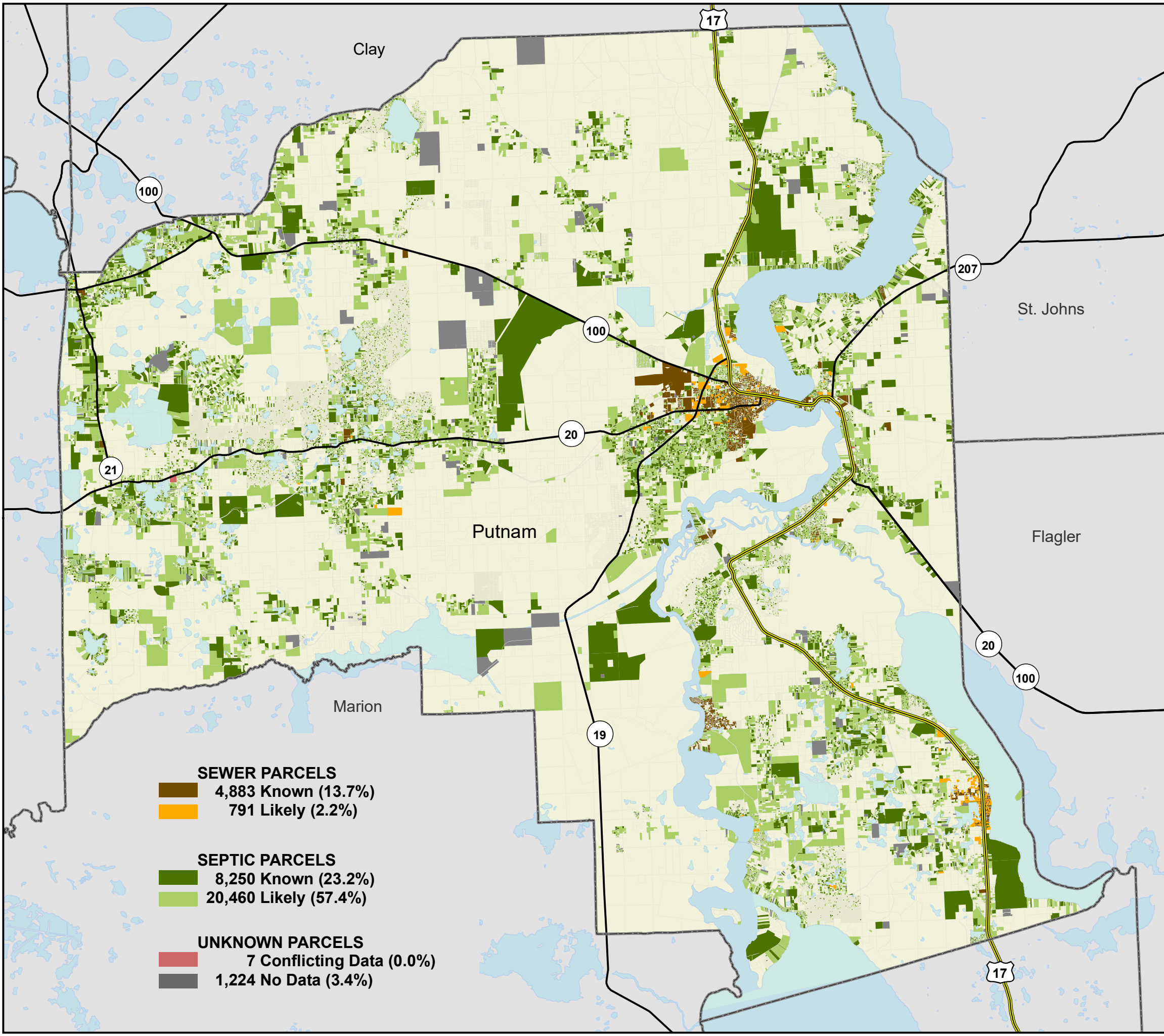

<b>SEWER PARCELS</b>	
<span style="display: inline-block; width: 15px; height: 15px; background-color: #8B4513; border: 1px solid black; margin-right: 5px;"></span>	4,883 Known (13.7%)
<span style="display: inline-block; width: 15px; height: 15px; background-color: #FF8C00; border: 1px solid black; margin-right: 5px;"></span>	791 Likely (2.2%)
<b>SEPTIC PARCELS</b>	
<span style="display: inline-block; width: 15px; height: 15px; background-color: #388E3C; border: 1px solid black; margin-right: 5px;"></span>	8,250 Known (23.2%)
<span style="display: inline-block; width: 15px; height: 15px; background-color: #8BC34A; border: 1px solid black; margin-right: 5px;"></span>	20,460 Likely (57.4%)
<b>UNKNOWN PARCELS</b>	
<span style="display: inline-block; width: 15px; height: 15px; background-color: #A52A2A; border: 1px solid black; margin-right: 5px;"></span>	7 Conflicting Data (0.0%)
<span style="display: inline-block; width: 15px; height: 15px; background-color: #696969; border: 1px solid black; margin-right: 5px;"></span>	1,224 No Data (3.4%)